COLORADO SPRINGS GAZETTE.

COLORADO SPRINGS, COLO., THURSDAY, JUNE 28, 1888. Price—FIVE CENTS.

JAL FIELD.

s Talk with Gen-
rrison.

with his Position
cord.

ano Endorse the
Platform.

using Majority in
ıber.

Satisfied.

...H. De Young returned to day ... of the California ...napolis says in an ...dited with General the Pacific coast. ...r. De Young says: ...ald he had acted ...cific coast in the ... elected the coast ...o regret it, and it ... by him. I was a prominent man ...he California vote ...had said that he ...e Pacific slope ...eral Harrison had ...e question as I had ...quently. I learned ...ged against the ...ge bill forbidding ...ese. It was ...asure was already ...d in the revised ...no necessity for ...he showed his ...tion by the knowl... of existing law ...to the practice ...ing or proposed ...Chinese, but only ...enactment. Upon ...he case to me I ...neral Harrison is ...fullest sense, and ...ng a gold and sil... money. He is with ...all and is possess ...itions ...

...publicans.

...25.—The republi... was called to order ...Batchelder of Ar... brief speech. He ...campaign are plain... of American in... [Applause.] ...ed of the Vermont ...o elicited great ap... the first time Ver... of the republi... ...ng not nominated ...is a grandson of ...se he is worthy of ...tson of that noble ...fed and confidence ...not prove a Tyler ...llingham was then ...Urban Wood... ...y acclamation for ...W. H. Dubois was ...asurer. Chas. W. ...for secretary of ...Howell for au...

...y endorsed that of ...as a clear and ...f the principles of ...rrison and Mor... ...ner as the per... ...aracter and clean ...guarantee that ...omises a majority ...carry home and ...ublicans; extends ...hicago delegation ...ates the issuance ...state officers and ...nire as demoraliz... such practices be ...rs embodiment in ...d short haul pro... ...e commerce law; ...rs to roll up a ...the state ticket. ...nanimously adopt... ...djourned.

...senative.

...G.—General Har... ...e report that he ...udley as his per... ...n the republican ...mittee. General ...are had no com... ...d Dudley since he

at Auction.

...ill the animation ...entative character ...convention were ...in a line stretch; ...road just across ...State street and ...t thoroughfares ...e another. The ...owered upon the ...national gath... ...d, Chicago had ...rt here. Califor... ...e one subject in ...ing everybody ...Huge piles of ...boxes, bewilder... ...nt, littered the ...every direction ...sources in from ...awn up on the ...ot's many open ...ind side of the ...pen doors were ...teamsters with ...ding each other ...the general on ...to commence ...s of boxes ...roups of well ...ere moving pen ...and carefully ex... ...culations regard... ...stalwart porters ...ng open every ...nidst of the rows ...nd exactly like a ...number of chairs ...at of what looked ...the speaker's ...Governor White, ...siding over the ...Louis or that of ...ed Californian, ...Estee, in the gathering of republican ...clans at the auditorium. There was long ...no able direction. No gaudy decora... ...tions were visible anywhere, and the ...scene though lively in extreme had an ...aspect that spoke of business and talking ...else. No horn blowing or hurrahing or ...speechmaking was necessary to stir ...things up, and when a brisk young man ...mounted the stand and rapped for order ...the proceedings began instanter with a ...regular hop, skip and jump.

It was virtually the inauguration of ...the auction system of handling fruit in ...this market, for though sales have been ...going on for nearly a week the experi... ment was too unfamiliar to the buyers in ...attendance to be said until this morning ...to be really under way. Heretofore one ...firm has had practically a monopoly so ...far as Chicago and the east territory ...tributary is concerned of the entire pro... duct of the great California orchard. ...The purchases were by private sale and ...they [illegible] ...almost from its birth. Generally the ...money could be realized and the profits ...or losses adjusted by the growers in Cali... fornia only after weeks of delay, when ...the final consignee in some outlying ...town from Chicago had been at last ...rounded up. Single handed, by the ...sale agent of the Californians in this ...city, hundreds of boxes were knocked ...down in a minute, and the cash was, by ...the terms of the sale available once the ...spot. Everything in the depot had been ...disposed in half an hour.

Stock Markets.

NEW YORK, June 27.—Money ... easy, closed 1 to 1½; prime mercantile ...paper 4 (a) 6½. There is no change in the ...situation in Wall street, the public being ...nowhere visible, and large professionals ...holding off until such a time as the ...unbeclouded horizon shall clear and a fairly ...good chance to read the future shall be ...given. In the present dullness most ope... rations are made upon the bear side and ...the only support to prices is the covering ...of short contracts, the loan market ...from day to day indicating a ...large short interest. The total ...amount of business done was ...smaller than any previous day this week. ...The temper of the room was quite ...feverish at the ending but the bulls ob... tained the upper side and prices rebound... the first half hour moved upward, led ...by St. Paul, with Pullman and Green ...Bay following. The movement however ...was of short duration, and the market ...quickly subsided into the most intense ...dullness. Before delivery hour there ...was the usual covering of shorts and ...some inside buying.

Adams Express	140	Block Island	[illegible]
American Ex	96	St. L. & S. F.	120½
Central Pacific	[illegible]	Preferred	[illegible]
C. & A.	100	Tel. Pacific	76
Preferred	[illegible]	Tel. Dolores	[illegible]
C. B. & Q.	1[illegible]	U. P.	71⅞
D. L. & W.	1[illegible]	Western Union	76
Erie	[illegible]	Col. Coal	[illegible]
East Tenn	2[illegible]	Homestake	[illegible]
Preferred	7[illegible]	Silver	[illegible]
Illinois Central	1[illegible]	Ontario	[illegible]
Kans. & Tex.	12½	Quicksilver	[illegible]
Mo. Pacific	[illegible]	Preferred	[illegible]
Northern Pacific	2[illegible]	Sutro	[illegible]
Preferred	7[illegible]	Ft. Worth & D. C.	[illegible]
O. & N. W.	1[illegible]	N. Y. C. & H. R.	[illegible]
Preferred	1[illegible]	Ontario	[illegible]
N. Y. C. & St. L.	[illegible]	Pacific of Mo.	[illegible]
Pullman P. Car	1[illegible]	Ft. Wayne	1[illegible]
Reading	[illegible]		

Utilities Committee.

SENATE.

WASHINGTON, June 27.—In the senate ...house amendments to the senate bill ...authorizing the construction of bridges ...across the Columbia river between Ore... gon and Washington territory was con... curred in. The senate then proceeded ...to consideration of the river and harbor ...appropriation bill.

Among the amendments reported and ...agreed to was one increasing the appro... priation for the harbor at Oakland, Cala... from $200,000 to $300,000.

Adjourned.

HOUSE.

When Mills called up the tariff bill in ...the house to day, Kelley of Pennsylva... nia suggested, on his individual re... sponsibility, as a means of expediting ...adjournment, that the tariff bill be laid ...aside until next session, its fate then to ...depend upon the result of the November ...elections, and that the surplus be kept ...down by the entire repeal of the tobacco ...tax.

Mills rejected the suggestion and made ...a counter-proposition that the republi... cans should fix an early day for taking a ...final vote on the bill.

Reed of Maine declared that Kelley ...spoke for himself alone, and that the re... publicans would insist upon pointing ...out the defects of the bill in detail.

Breckinridge of Kentucky declared ...that the democrats intended to have a ...vote on the bill unless the 4th of March ...was reached by obstruction. He chal... lenged the republicans to put their plat... form in the shape of a legislative propo... sition and then take a test vote between ...that and the pending bill, letting it go to ...the senate if passed by the house. He ...suggested that the vote be taken at the ...end of ten legislative days.

Reed replied that a majority could not ...pass a bill; it would be absurd to try it.

Springer, of Illinois, endeavored to ...have considered a resolution directing ...the committee on ways and means to re... port a date for taking the vote, but Kel... ley objected.

The public land bill was passed, with ...Holman's amendment retaining the title ...in the government to coal mines found ...on public lands, but allowing entrymen ...to mine such coal deposits until congress ...takes further action in the matter.

The house then went into committee ...of the whole on the tariff bill. Debate ...on the subject ensued till 5 o'clock, when ...the committee arose and the house ad... journed.

Sheridan's Trip.

WASHINGTON, June 27.—The United ...States steamer Swatara arrived at the ...Washington navy yard at noon to day ...from Norfolk for the purpose of taking ...General Sheridan to Nonquitt, Mass. ...The general is accompanied by Mrs. ...Sheridan, Colonel Sheridan, Drs. ...O'Reilly and Yarrow and a trained ...nurse. Every arrangement has been ...made for the care and comfort of the ...distinguished patient, and it is expected ...he will derive great benefit from the ...trip.

WASHINGTON, June 27.—Unless some... thing unforeseen should occur General ...Sheridan will to-morrow leave Washing... ton for Nonquitt, Mass. Early in the ...morning he will be conveyed in an ambu... lance from his house to the United States ...steamer Swatara, which is lying at the ...arsenal in readiness for him, and about ...noon the vessel will take advantage of ...the tide to drop down the Potomac on ...her way to sea.

The Fire Record.

ST. LOUIS, June 27.—Henry Gauss & ...Son's planing mill burned to night. ...Loss, $100,000, insurance, $60,000.

HOLBROOK, Arizona, June 27.—The ...fire at Ft. Apache Monday destroyed the ...entire quartermaster and commissary ...supplies. Estimated loss to the govern... ment, including buildings, $100,000.

EL PASO, Texas, June 27.—The Mexi... can freight depot and an adjoining build... ing in Paso del Norte burned at 10:30 ...this evening; also about seventy freight ...cars and a large amount of freight. It ...is estimated that the loss is $200,000.

Aggregate Prohibitionists.

SYRACUSE, N. Y., June 27.—The pro... hibition state convention this forenoon ...adopted its platform and decided upon ...an aggregate [illegible]

Give Day Back.

DENVER, June 27.—Dr. Ira ... prominent of the Scott Methodists, who has ...been doing London and Paris for the ...past three months, returned home this ...morning.

Killed by Dynamite.

WILKESBARRE, N. Y., June 27.—Thomas ...Prendergast and Patrick Brennan were in... stantly killed and Henry Williams ...badly injured this afternoon by the ...premature explosion of a dynamite cart... ridge.

A Cure in Outbreak.

SAN JOSE, June 26.—Nine government ...officials at Scoul have been beheaded for ...[illegible] have taken refuge at the consulate. The ...outbreak is attributed to Chinese intri... gues.

Weather Indications.

WAR DEPARTMENT,
WASHINGTON, D. C., June 27, 10 p. m.

Indications for twenty-four hours com... mencing 7 a. m. Thursday, June 28.

For Colorado: Fresh to brisk southerly ...winds; warmer and fair weather.

Copper Monopoly.

LONDON, June 27.—The French copper ...syndicate has bought for three years the ...output of two of the leading copper mines ...in Japan, amounting to seven-eighths of ...the total Japanese output.

Mexican Elections.

CITY OF MEXICO, June 27.—In Mon... day elections for electors who are to ...choose the president and members of ...congress from next Sunday were held the ...whole of the country. Returns now in show there ...was no opposition worth mentioning to ...General Diaz and the ticket of the ad... ministration party.

Returning from Europe.

DENVER, June 27.—Trains which ar... rived here to-night from the east brought ...in a number of Colorado visitors to the ...Chicago convention. Gov. Routt ...stopped over at Pueblo to attend the ...meeting of republican clubs held there ...to-night, and will reach home some time ...to-morrow.

A Yachting Accident.

NEW BEDFORD, N. Y., June 27.—At 6:30 ...o'clock to-night the small steam pleas... ure yacht "Enid" was struck by the ...steamer James W. Baldwin a mile north ...of here. There were eight persons ...in the small boat, and two of them, Miss ...Annie Miller and the wife of Benjamin ...O'Dell, jr., were drowned. The rest ...were rescued by the steamer and brought ...here. Three of them are delirious, but ...will recover.

The Gettysburg Reunion.

GETTYSBURG, PA., June 27.—Great ...preparations are being made for the com... ing reunion. One thousand tents are be... ing put up at the Springs hotel for the ...army of the Potomac, 300 on the east ...of Cemetery hill for Pennsylvania G. A. ...R. men. Governor Beaver will encamp ...on the college campus and [illegible] ...stand in a field to be occupied by New ...Jersey veterans and national guards.

The Landtag Opened.

BERLIN, June 27.—The Landtag met ...to-day. In his speech opening the ses... sion King William said that as govern... ment, like that of the late King Fred... erick, would be exercised as a legacy ...from his grandfather. He would constan... tly guard the rights of his people and the ...crown, and prate it all religious. He was ...gratified with the good relations existing ...between the state and the Catholic ...church. He was satisfied with Prussian ...finances and hoped that further relief of ...communes and persons of small means ...from taxation would be possible. The ...king concluded his speech with a quota... tion from Frederick the Great. "The ...king is the first servant of the state."

Stanley Rescued.

PALAIS DE TAS,
A year ago last Thursday Henry M. ...Stanley left the Congo river where it is ...joined by the Aruwini to go some 500 ...miles through an unknown country to ...the relief of Emin Pasha at Wadelai. ...He had, as we have once said, almost ...exactly the same task before him ...which would have faced an explorer 202 ...years ago if he set out from where Cairo ...Hill now stands to reach some point on the ...lakes near Buffalo. If there this explorer ...expected to turn and reach the Atlantic ...at New York the feat of Stanley's trip ...from Wadelai to Zanzibar in distance and ...direction is mapped out.

Stanley commanded the best equipped ...expedition which ever set out in Central ...Africa. He had 570 men, four Europe... ans, a strong and well disciplined fight... ing force, armed with 200 rifles and a ...Maxim gun. He was well provisioned, ...well supplied with ammunition and he ...left behind a base of supplies in the de... pot at Yambuga, on the Congo, com... manded by Major Bartellot. He expect... ed to reach Emin Bey in two months and ...he also left orders for Tippoo Tib, the ...Arab chief of the region, to follow him ...with bearers carrying the provisions ...Stanley was forced to leave behind.

We now know that November 2, or ...four months later, Emin Bey had heard ...nothing from Stanley, although he was ...certain to learn of his coming if his res... cuer got within 100 miles or so of him. ...The entire route before Stanley is un... known. Dr. Junker five years ago ex... plored the region just north of his line ...of march and his discoveries indicated ...that Stanley would after getting out of ...the long grass of the Arawini Plain find ...himself into hilly and wooded country ...inhabited by small and independent but ...warlike tribes. If food failed in this ...region Stanley expected to make a turn ...to the north into a region Dr. Junker ...found well provisioned.

Word now comes by deserters to Camp ...Yambuga that Stanley lies defeagured ...in a mountainous country, himself wound... ed in the shoulder by an arrow, the Eu... ropeans all down with fever and a third ...of his force lost, with the rest neither ...able to advance nor retreat. It is about ...as if the explorer whose line we have ...sketched was in this region of which ...now the Western Reserve, Mantua ...allowance for the exaggeration of de... serters it looks as if Stanley had met the ...fate which had infrequently befalls a ...large expedition. His force has proved ...unwieldy, food has been hard to get, ...progress has been slow and the end of ...it is that he has been forced ...to stop, unable to leave his sick ...and unwounded and as unable to ...force a passage with them. Reinforce... ments were started for him by Tippoo ...Tib first last January, but no one knows ...if these reached him. Some delay is ...certain to pass before Major Bartellot ...can send him help, but remembering the ...energy and indomitable pluck of the ...man there is every reason to believe ...Stanley will come out in safety, push on ...to Albert Nyanza Lake and then reach ...Wadelai.

Dr Junker was a year in going 330 ...miles to the nearest English mission away ...from Wadelai and Dr. Joseph Thomson ...six months in covering half the distance ...back in 1883. So that the time taken by ...Stanley is not greater than that of other ...African explorers.

JULES CLARETIE.

Interview with the Manager of the Theatre Francais.

Occupations of the Member of the French Academy.

He Gives the Secret of his Great Productiveness.

A Visit to the Home of Dramatic Art in France.

PARIS, June 16, 1888.

M. Jules Claretie, the well-known ...French litterateur, lives in a comfortable ...suite of rooms on the third floor of a ...house in the Rue de Douai, at the quiet ...end of the street where few cabs and ...omnibuses pass. The entrance is dark ...and [illegible] the staircase is broad carpeted and well ...waxed, the doors [illegible] are large, ...solid and symmetrical, even the bell ...[illegible] and solemn that you hesitate with ...emotion at its jangle. Everything im... presses you with a feeling that you are ...inside of houses where the tenants are or... derly in their habits, do not keep late ...hours, and never forget to wipe their ...shoes on the red barbs [illegible] as they pass the porter's lodge.

The drawing room is a bewildering mar... riage of plush, Oriental stuffs, precious ...stones, Japanese lacquered wares, and ...artistic articles of virtu, for Claretie, like ...his friend Sardou, loves to poke about in ...curiosity shops. On the mantel shelf is ...a bronze bust of the master of the house, ...and on the opposite wall is a fine por... trait, dedicated to my friend, Jules ...Claretie, by Carolus Duran. The walls ...hung with sombre red paper, are literally ...covered with pictures, signed by Le ...Roux, Vernier, Chaplin, Billot, De Neuville, ...Detaille, Gérôme, Henner, Raphaelli, ...Gustave Jules Dupre, who is Claretie's ...cousin, Gervex, Meissonier, Corot, etc.

Adjoining the drawing room is an ob... long chamber, the study, which is by no ...means the best room in the flat. The ...furniture is of ebonized wood and very ...plain. Near the fireplace is a case with ...pamphlets and documents on the French ...revolution, bound in tricolor, vellum red, ...white and blue, for M. Claretie is an ...ardent patriot. Among them is a ...Cicero which belonged to Camille Des... moulins, [illegible] ...by the celebrated revolutionist. Along ...one of the walls is an office table strewed ...with books and papers, conspicuous ...among which are a travelling clock, ...ticking in [illegible] ...with the day's and week's work laid out ...in red and blue pencil. The walls of the ...study are hung with pictures, and the ...panel over the writing table is filled with ...a multitude of small sketches and draw... ings by all the most noted contemporary ...French artists, many of them tributes of ...affection or gratitude to Claretie the art ...critic, or to Claretie the biographer.

M. Claretie rose from his table as I en... tered, and bowed with that easy grace so ...characteristic of Frenchmen. Physic... ally he is a man of medium stature, cor... rectly dressed, and wearing the red rib... bon of the Legion of Honor in his button ...hole. He has black hair and a dark ...beard. The features are kindly in ex... pression. The nose is a peculiar organ, ...and no ornament to the face. It is long, ...broken, out of shape, twisted to the left, ...and with a flatness about the middle that ...has enabled a caricaturist to show how ...this phiz, which in profile has something ...of the eagle about it, may, by a series of ...transformations, be changed into the ...full face of a lamb.

"I have come to have a short chat with ...you about yourself," I began "but you ...were busy, writing—I fear."

"Oh! I am always writing, when I ...have nothing else to do," answered M. ...Claretie. "I have various things under ...way, a new novel, a new drama, an essay, ...and my annual volume 'Life in Paris,' ...giving the literature, art, theatre, and ...society doings of the year. How do I ...manage to get through so much work? ...Well," continued M. Claretie, with a ...smile, "I have been often quizzed for ...my facility in writing. The truth is I ...began at an early age. My taste for a ...literary career declared itself at school. ...While I was still polishing the well-um... bered benches of the Lycee Bonaparte I ...had a serial running in the *Gazette des ...Illustres*, entitled 'Le Roche des Fiances,' ...and signed with the anagram Arnold La... claretie. Until I got my time by heart, I ...wrote slowly. On leaving school, my ...prose soon found its ways into all ...kinds of satirical journals, particularly ...in *Diogene*.

"In 1878, when still a timid youth, I ...entered the more important Gaulois office ...one memorable day in December, with ...an umbrella under my arm and my nose ...awry as it is still." "Gentlemen," I said, ...assuming with as much ease as I could ...command, the assembled body of editors, ...'I have ventured to bring an article for ...your valuable Journal.' The editors all ...clapped through the smoke of their cigars. ...I became confused, dropped my umbrel... la and laid the manuscript on the table. ...It was what Beaudelaire calls a 'poem in ...prose,' entitled 'Vergiss mein nicht.' The ...editor in chief took it up, glanced it over, ...read it, and then said. 'The article will ...appear next week.' 'Next week!' ...I cried, in an ecstasy of delight ...and gratitude that threatened to end in ...a swoon. 'Will you take a cigarette?' ...asked some one. 'No thank you, I never ...smoke.' Then, not finding a word to ...say, and feeling dreadfully nervous, I ...consulted my watch, and stammered, ...'Excuse me, gentlemen, my family ex... pects me to dinner.' Just as I was going ...out, I heard the whole assembled throng ...of editors behind me remark one after ...another, 'He has an [illegible]!' 'A ...[illegible]!' 'A beaver!' 'He ...does!' And he does not smoke—and ...then in chorus 'He will never be ...worth his salt!'

"But I interrupted, you are to-day, ...president of the Society of French Au... thors, director of the Comedie Francaise, ...and one of the youngest members of the ...French academy.

"Thanks," continued M. Claretie, step... ping [illegible] ...to my too facile pen. In ...1880 Villemessant gave me a position on ...the staff of the Figaro, then a bi weekly, ...where I soon obtained a reputation for ...my fecundity. Every pleasure would ...any colleague asserted, nickname me Jules ...Claretie. Since then there is scarcely ...a journal or a review, in which I have ...not written, or a subject that I have not ...touched, [illegible] ...criticism, dramatic criticism, lectures, poli... tical [illegible] ...war correspondence, ...Parisian gossip, historical drama, ...biography, novels, stories—in fact, ...everything, I may say, is fish that comes ...to my net.

"And shall I tell you the secret of this ...productiveness? You see that Renais... sance credence there, in the corner of ...my room. Wait, let me open one of its ...drawers. There, it is crammed full of ...manuscripts closely written and covered ...with erasures and corrections. Well, ...that piece of furniture is my *salle d'armes*, ...the arsenal from which I get my ...weapons. It was in scribbling all ...that mass of stuff which never has been, ...and never will be, published, that I ...learnt to fence with my pen. In those ...drawers lie concealed some ten volumes ...of novels, essays, tragedies—my first at... tempts, all written before I was twenty. ...I [illegible] ...squirm thus ease laboriously when I was ...a stripling. And the stream of 'copy' ...goes on flowing in spite of banter, in ...violet ink, on white letter paper for the ...journals, and on blue quarto paper for ...the novels and plays.

"Did I ever know the hardships and ...struggles which usually accompany the ...beginnings of those who feel a vocation ...for letters? Well, no, I can't say I did. ...You see, my parents were well-to-do chi... na dealers in the Rue Paradis-Poissonniere. ...They thought of making me a ...doctor, but I preferred law. Then I tried ...vainly to keep my father's books. Finally ...I chose journalism. My parents did ...not cross me, on the contrary, they fitted ...me up a cosy little study, let me have ...my own way, and in due time married ...me.

"But where is the library? Where are ...your books?" I asked.

"Ah, in these Parisian houses there is ...no room for books. We have to stow ...them away where we can. Look here, ...through that door, and along that dimly ...lighted passage, which is some twenty ...feet long. The walls are lined on both ...sides from top to bottom with the major ...and minor French authors and with the ...literature of the last five and twenty ...years. Then there are my dossiers or ...wrappers, for which a special set of ...drawers has been made, and in which I ...arrange alphabetically my notes and ...facts about everything and everybody of ...importance, for use in my weekly ar... ticles to the newspapers. Then there ...are books all over the house, on all the ...tables, in all the rooms. Quantities of ...English novels are scattered here and ...there for Mme. Claretie delights in read... ing English works of fiction. Thus, ...after all, the secret of my literary success ...is merely practice and regularity."

"Do I take any physical exercise? Oh, ...yes. Every morning on rising I go ...through half an hour's vigorous fencing. ...And then I devote four hours every day ...to writing, exclusive of the time given ...to reading, note-taking and researches. ...This suffices amply for producing the ...necessary amount of copy of all kinds. ...I am said to be the most orderly and ...imaginable, and yet I should find it ...hard to lay my hand at once on any ...book in my library. In fact, I am full ...of contrasts. I am timid to such a de... gree that I dare not enter a shop where I ...see a nicknack that I should like to buy, ...and yet I have lectured before two ...thousand persons without the slight... est emotion. At the theatre I have ...had plays produced whose faults ...I have seen clearly, and which I ...did not correct in order not to displease ...the manager, who was counting on the ...first night for the end of the month, and ...who melted my heart by telling me how ...heavy had been the expenses he had in... curred. I have the reputation of being ...a driving man, and yet I am nothing of ...the sort. Not daring to go into news... paper offices, I used to send my articles ...stealthily by post. Even now, at the ...Temps, where I know everybody, I ...never enter the editorial rooms without ...a tremor. I have the air of a man of the ...world, but I am a savage. I receive but ...little company. I am to be seen here, ...there and everywhere, and yet I never ...feel at ease except pen in hand before ...my work table."

M. CLARETIE AT THE FRENCH THEATRE.

A stairway leads from the Place du ...Palais Royal to the manager's room of ...the Theatre Francais, where M. Jules ...Claretie [illegible] ...'cabinet' is handsomely decorated. The ...walls are hung with tapestries of price... less value, which Arsene Houssaye, a ...former manager, once bought up in some ...dire extremity for a mere song. Above ...the doorways are monochrome medal... lions of Corneille, Moliere, and Racine, ...painted by Lehmann; while precious ...terra cotta busts of Sedaine, Mlle. ...Clairon, Le Kain, and Diderot, mounted ...on high pedestals, are seen about the ...room. An air of antiquated elegance ...and aesthetic refinement pervades the ...whole place.

I found M. Claretie, the other after... noon, seated, pen in hand, as usual, be... fore a large, handsomely inlaid writing ...table, with a low screen on one side to ...protect his feet.

"You ask me about that Coquelin mat... ter, whether the celebrated comedian is ...going to return to the Theatre Fran...

(CONTINUED ON FOURTH PAGE.)

Harrison

OR

Cleveland

Take your choice of them, and you can also take your choice of the following BARGAINS as I am clearing these Trunks, Valises, Comforts and Shoes out. My stock is all in season now.

Trunk worth	$12 00,	now $9 00
Trunk worth	10 00,	now 7 50
Trunk worth	8 00,	now 6 00
Shoes worth	7 00,	now 5 00
Shoes worth	6 00,	now 3 50
Shoes worth	3 00,	now 2 25
Valises worth	14 00,	now 10 00
Valises worth	10 00,	now 7 50
Valises worth	1 50,	now 1 00
4,000 Comforts worth 1 25 each,		now 1 00

Call and examine. Money refunded if Prices and Goods are not satisfactory.

G. Price Boone,

Cor. Tejon & Pike's Peak Ave.

The Rush

Is Continuing in Dead Earnest.

Bird Cages Are Going

FAST

We are Selling this Week All our Tinware at

One-Half Former Price.

HOUSEKEEPERS

Better Not Miss this Chance

AT

Wm. Scott & Co.

Closing-Out Sale of

Hardware, Stoves, Cutlery, Etc.

NEAR ALAMO HOTEL.

From Necessity, Not Choice.

Belated ready made clothing has to be sold for less than its value. The truth is, we are overloaded with goods and must make some breaks to unload.

Our loss is the public's gain. 500 men's pants, $2.50, 3.00 and 3.50.

Spring overcoats 25 per cent from former prices.

Children's short pant suits, all makes, down 20 per cent.

A FIVE DOLLAR BILL will now do the work of $6.50 or $7.00.

Our prices are lower than the lowest.

Our goods are the best from the manufacturer.

F. S. LEONARD

107 Pike's Peak Ave.

LOOMIS -:- PLACE,

Directly Opposite El Paso Club.

LARGE PLEASANT ROOMS, ELEGANT DINING ROOM.

With First-Class Table Board.

MRS. M. R. MOORE, 103 N. Tejon St.

Just Received.

A FINE LINE OF

Straw Hats, Summer Underwear

And Fancy Hose. The finest line of NECKWEAR in the city.

Make a Specialty of Dress Shirts.

SUITS MADE TO ORDER.

JOHN T. KELLY & CO.,

No. 86 Pike's Peak Avenue.

REAL ESTATE!

HOMES

OF YOUR OWN

For the Same Monthly Payments

YOU NOW EXPEND

IN RENT.

I am selling lots in **Calvert Heights** on the **Instalment Plan.** For **$200** to **$350**, distributed over a year, you can own a Good Lot in one of the most promising locations in El Paso County.

Calvert Heights

Is a lovely spot, close to the

Midland Shops at Colorado City,

And directly in the line of the great improvements being made in that **Booming Town**, at I can sell you lots in

PARRISH'S ADDITION!

To Colorado Springs, also on the Instalment Plan, so that by paying $20 or $25 per month you may, at the end of a year, own one of the most beautiful suburban home-sites to be found in the great State of Colorado.

Parrish's Addition is convenient to Churches, Schools, Stores and Depots, and has the **Best Water Supply** of any part of Colorado Springs. Very shortly the Street Railway Cars will be running through it, from end to end, giving its citizens the convenience of a 5 cent ride to Colorado Springs, Colorado City, Calvert Heights and Manitou.

Buy Lots in Parrish's Addition

And I will guarantee you will not have cause to regret it.

Below is the Plat:

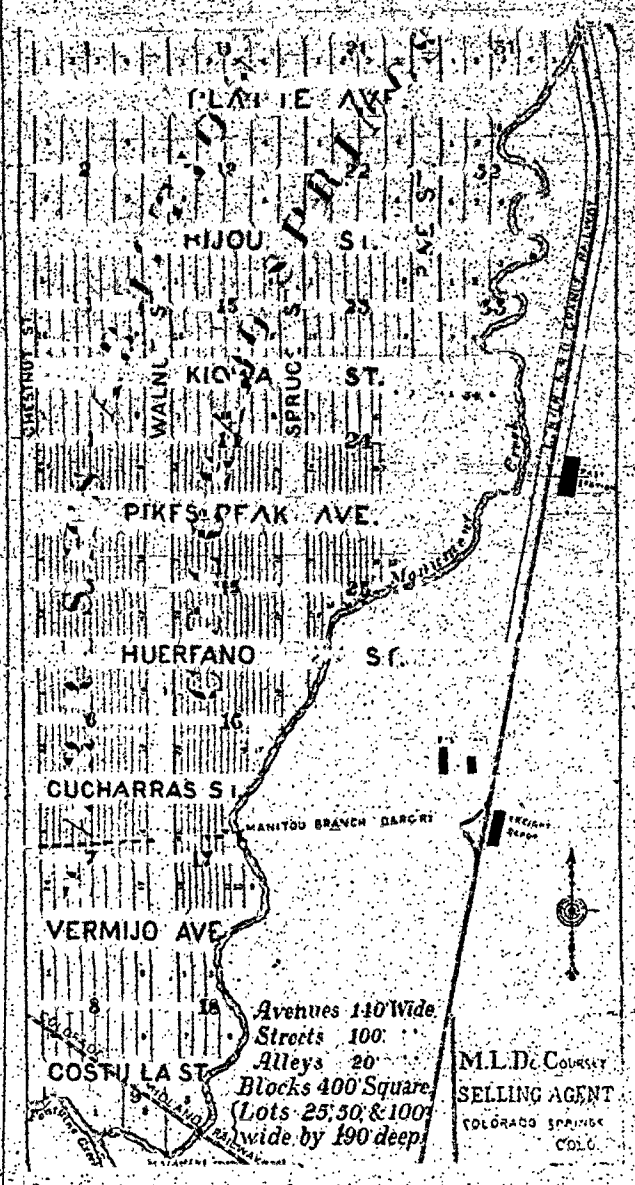

M. L. DeCourcey
SELLING AGENT
COLORADO SPRINGS, COLO.

I also have for sale some of **The Best Corner Lots** and others, in all parts of the city. Also for sale a full line of

IMPROVED PROPERTY!

Also for sale the

Best Ranches in El Paso County.

Several Splendid **"Spud" Ranches on "The Divide,"** for sale at reasonable figures.

There are Fortunes to be made upon Ranches on the Divide, and **Don't you forget it!!**

M. L. DeCOURCEY,

Real Estate Agent,

No. 3 North Tejon Street, Colorado Springs, Colorado.

THE GAZETTE.

PUBLISHED BY

THE GAZETTE PRINTING CO.

DAILY—IN ADVANCE

Per annum ..... $10 | Six months $5
Three months $3

WEEKLY—IN ADVANCE.

Per annum ..... $2 50 | Six months $1
Three months 50

ADVERTISING

Rates made known on application to the office.

JOB WORK

Facilities for Plain and Fancy Job Printing equal to those of any establishment west of the Missouri river.

All personal advertisements in the paper are discontinued will please make it known at the business office, where they will be properly attended to. We are not held ourselves responsible for advertisements continuing in the paper unless notice is thus given.

No claims are allowed against compositors of the GAZETTE to offset any of our accounts.

Changes in advertisements for the WEEKLY GAZETTE must be handed in not later than Thursday.

Advertising agents are respectfully notified that we do not want any advertisements from them.

R. W. STEELE,
Manager of the GAZETTE.

REPUBLICAN NATIONAL TICKET.

FOR PRESIDENT,

BENJAMIN HARRISON,

OF INDIANA.

FOR VICE PRESIDENT,

LEVI P. MORTON,

OF NEW YORK.

The enthusiastic manner in which the citizens of Indianapolis received the news of General Harrison's nomination is a striking evidence of his popularity among his friends and neighbors.

Harrison and Morton is a ticket which should command the support of every republican. Both candidates are worthy exponents of the party's policy, and possess the highest personal qualifications for the duties of the high offices for which they have been nominated.

The democrats are preparing to make a vigorous campaign in New York state. At their state convention held on Tuesday, one of the speakers made an attack on the republican platform and party and asserted that it had nothing to offer the prohibitionists. The speaker forgot to mention that the republican legislature of that state passed one of the most high license measures ever framed, and which was prevented from becoming a law by the veto of a democratic governor.

The comments of the republican press throughout the country on the ticket shows that the party is harmonious, and united in its support. Nearly all the papers have gone far to say that it is the strongest ticket which could have been named. The democratic papers have been forced to admit that as far as the ability and character of the republican nominees are concerned nothing derogatory can be said against them. The country is to be heartily congratulated that this is not to be a hard slinging campaign.

Governor Hill of New York is rapidly becoming one of the most pronounced demagogues in the country. Besides his veto of the high license bill he has recently withheld his signature from the bill having for its object the correction of the abuses growing out of the present ballot law. One of the provisions of the bill was that the clerks of election could write out the ballots of illiterate voters. The governor objected to the bill for the reason that it makes a compulsive disclosure of the votes of ignorant persons. Every intelligent citizen will admit that the ballot of an illiterate voter is safer in the hands of a sworn inspector than in the hands of the average political "heeler" and ward worker.

The publication of the letter of Senator Ingalls to Mr. P. J. Bonebrake, one of the Kansas delegates, will not reflect much credit upon the author. Aside from the fact that it contained sneering allusions to some of the leading republican candidates, it places the senator in a very compromising condition. In the letter he advised Mr. Bonebrake to communicate with him freely by means of the private telegraph wire of which he had the free use, through the courtesy of the Western Union Telegraph company. The fact that Senator Ingalls stands in such intimate relations with one of the most powerful monopolies in the country will detract from the popularity which he acquired by his forcible reply to Senator Voorhees. This letter is very apt to revive the reports which were circulated at the time of Senator Ingalls' election to the senate, which it was alleged was accomplished by very questionable methods.

Ex-Senator W. H. Barnum of Connecticut has been reelected to the chairmanship of the democratic national committee. Mr. Barnum is one of the shrewdest political managers in the country, and will leave nothing undone that will increase his party's chances of success. His re-election is particularly significant in view of his attitude towards the president's tariff policy. He belongs to the protective wing of the party, of which Mr. Randall is the chief exponent. It was generally supposed that Mr. Scott of Pennsylvania would be elected chairman owing to his close relations with Mr. Cleveland. The selection of Mr. Barnum shows that the low tariff democrats are relying upon the material support of Mr. Randall and his followers in the coming campaign. In all probability Chairman Barnum will make careful assignments of his campaign orators. Messrs. Randall, McAdoo and Cooper will be selected to tell the manufacturers and laborers of the east that the democratic party is not an enemy of protection, while Congressmen Mills, Breckinridge and Carlisle will expatiate upon the benefits of a tariff for revenue only to the farmers of the great northwest. It is a fortunate thing for the democratic party that the country is large enough to permit such a construction and interpretation of its platform by its campaign orators. If the democrats had selected a pronounced low tariff man to manage its canvass, it would have signified that the campaign, from a democratic standpoint, would have been conducted on a distinctively low tariff basis. Instead of this they have chosen a man who is not thoroughly in harmony with the president's policy, and who will endeavor to make the tariff issue as vague and indefinite as possible. Evidently the party managers intend to pursue the same course which Cleveland's friends followed in 1884.

STATE NEWS.

Frankfort is to have another city paper.

A wind storm at Logansport blew down a barn.

Concho county will hold a special election in regard to bonding for a court house.

The Elkhart county democratic convention will be held at Elkhart on August 1, to nominate candidates for county and township officers.

Fisher Brothers of Kokomo, Ind., have purchased a franchise for an electric railway at Cincinnati. Three more such companies are now in the city and it is expected that this city will be supplied from six months.

HOW SALMON TAKE THE FLY.

Seasonable Information for Those Who Are Going to Fish.

[Special Correspondence.]

TORONTO, June 24.—A salmon does not take the fly like a trout, and he does not take it when you think he does. It is only while it is lying at rest in the waves, the opposing waves, at the foot of a swift rapid or the silent starting place of such a rapid, that it will respond to the skillful cast. Salmon may be moving along by the thousand in the deep stretches of the stream that extend sometimes for a mile between rapids, but the angler might drop his flies above them for a year, if it were possible, and never be rewarded by a rise. The pool is the place to whip, and the time early morning or late in the afternoon. If the epicurean denizen of the pool is so inclined there is every chance for the angler. He drops his flies lightly on the water, and the salmon starts for it at once. If it were a trout rising to the fly, he would take it with a swoop and a whirl, and away he would go. True, the salmon darts from his hiding upward toward the fly, after the manner of the rocket, also, but just before he reaches the fly he stops for a second below it. Only for a second though, and then he rises, opens his great jaws, draws the fly and hook into his mouth, and drops like a plummet toward the bottom. In doing that he carries the barbed hook deep in his upper jaw. Then the trouble that follows is divided between the salmon and the angler. The more the salmon tries to get out of trouble the deeper he gets the angler in. The fish no sooner feels the hook in his jaw than he seems to realize what the matter is, and this is begin to boil. The first thing the fisherman knows a hundred feet of line have gone from his reel, and he thinks he is in for a long chase down stream, when suddenly the salmon changes his mind, doubles, and dashes straight back at the boat. Then the angler is put to his mettle to reel in the slack of that line. It is no sooner taut than the salmon feels its tension in his jaw, and the chances are that while he will shoot up out of the water quite five times or three his length. Then he takes a header and dashes madly down into the depths again, leaving this way and that in his wild fury, darting around and around, and making lively work for both the angler and the man at the oars or paddle. Then again the mad fish may start down stream like a steam yacht, and put the guide to the best skill and tact to keep the fast along with him. The hooked salmon may lead a chase for a mile in this way, then stop suddenly and resume its leaping and doubling tactics. The fight may last an hour or more, and if the angler is skillful and cool, and the gaff or gaffer dexterous and watchful, it will have but one ending, and eventually the glittering, doubling prize will be stretched on the bottom of the canoe.

The angler for salmon hates to unhook or gaff a sulker in his tent. A sulker is always a large fish, and he will not show fight at once, but will sink to the bottom and lie there. Whenever he does make up his mind to fight, though, the angler may make up his mind at the same time that the game fellow will be a good one. But the contrary fish may lie in the sulks for half a day or more, and, as the true sportsman cannot retreat or abandon the siege with honor, he must sit there and await the salmon's royal pleasure if he has to stay all night. G. R. SALTRES.

THE WATERMELON IN NEW YORK.

How the Colored Brother Manages Its Transportation.

[Special Correspondence.]

NEW YORK, June 21.—The water melon season has opened. Already the seductive southern melon fruit has been displayed on the streets for over a week, and the price is down so that a common man can have one for Sunday. It is an occasion of gladness for all of us for what is nicer than a big watermelon, just off the ice, on a hot day?

It ar meber, it ar juicy,
Ear yeaks, it ar sweet,
An' yit it cuts yer throat
Yo' kin eat an' eat an' eat.

Such is the colored American's verdict, and to no other class does the cheapening of the watermelon bring such joy. The watermelon is emphatically the darky's fruit, and the more recently he has arrived from the south the more ardently does he love the melon, always with the statement that "dese melons ain't like we gah 'um down thar." Only ten days ago the first melons were offered for sale and daily since that date the darkies have watched the Lancaster stands and studied prices. The market is now well supplied, the price is low, and the darky is happy. It is pleasant just to see one lugging home a big melon in the convenient "melon hammock."

The melon's popularity is to be put to a severe test, however, as all kinds of foreign fruits are this year remarkably abundant and cheap. Bananas and oranges are just now much cheaper than apples—indeed, one good big apple is worth three or four banana or two small oranges. Of course, we hope to see it very different when the apple crop comes in, but the painful truth is forced upon us that either the cultivation of apples is neglected or the middle man gets the benefit, for they are a costly luxury in this city for at least ten months in the year, which ought not to be. Pears are not plagued of her fruits, and the apple especially should be abundant and cheap in the north. It destroys such quantities of fruit that one in the city had as much wall fruit as he wanted and many thousand New York boys have not even objected that "once" on apples. With plenty of foreign fruits and melons, strawberries and the small fruit of northern ever, we can make out to forget the high price of apples, especially as the health officials promise us immunity from cholera this year. H. H. H.

JULES CLARETIE.

[CONTINUED FROM FIRST PAGE.]

calls, began M. Claretie. "Yes, I have written the ministry on the subject. I have sent a report to the minister of public instruction. It possible, some modifications in the *personnel* of the Francais. But the report is a private one. The sudden retirement of certain members, whose share in the profits and whose pensions form a large sum, may affect the economy of the house. The Francais is an institution which ought to survive a man however able and talented. It may be the question of the morrow being as important as that of to-day."

"Where does the Theatre Francais deposit its receipts?" "At the Mont de Piete. Yes, strange as it may seem, all our spare cash is placed in the hands of the government pawnbrokers' establishment. This curious usage dates from the time of Moscow, when Napoleon promulgated in 1812, I may add that the theatre benefits by being thus compelled to place its funds in that institution, which pays four per cent interest."

"Have I asked for anything further in my report? Well, yes. The system which has so long prevailed of allowing actors to remain indefinitely on trial should, I think, be no longer. The company, as you know, outside of the supernumeraries and general utilities, is unequally divided into two camps. Less than half are *sociétaires*, that is, members who receive a share in the profits; the remainder are merely *pensionnaires*, or members that receive a fixed salary. Between these two distinct companies there exists a wide gulf. The salaried members consequently become discouraged. I should like to see the youngest members of the troupe appear more often on the boards of our national theatre. Such as do not possess the requisite talent, must, of course, be cashiered. But the honors and profits of the *sociétaires*, or partnership, should not be withheld so long, as is the present practice, from such among the members as display real merit."

"May I see some of the interesting things here in Moliere's house?" I asked.

"Certainly," answered M. Claretie, who rang a bell which brought a secretary, and with him as my guide I made the affable director good morning.

The committee room, where authors' new plays are read and sittings held, was first shown to me. It adjoins M. Claretie's office. Conspicuous in the centre is a very large table with a green baize cloth, whereon is a scritoire and a tray with decanter and glasses. Mahogany chairs, with red velvet seats run all round. Upon the wall is a fine picture by Robert Fleury, representing the death of Talma. Many a nervous young author must have fixed his eyes on it, while the dread process of reading his play went on. There is also a small, or but very impressive picture of Victor Hugo on his Death-bed, dated May 22, 1885, a gift of the painter Francois Flameng. I noticed also a curious picture representing all the character of Moliere's comedies grouped together, by Geoffroy, who was a painter as well as an actor; a bust of Beaumarchais, a terra-cotta bas-relief of Musset, and Ingre's well known picture of Molière at Table with Louis XIV.

A door from the committee room opens on to a corridor, which, with its pavement of black and white marble, its busts of theatrical celebrities placed on pedestals at regular intervals, and its never ending series of portraits, has an appearance quite different from that offered behind the scenes by the gaudy passages in other play houses. An open door on one side affords a glimpse of the exquisitely ordered "property room," with its brilliant costumes, its arms and armour, etc. But my cicerone hurries on, we pass the side wings to lead on to the stage and soon reach the *foyer des artistes*, or green room, to which the actors and actresses retire during the interval of their parts in the play.

It is the most celebrated room of its kind in the world. The ceiling is low, the floor well waxed, the furniture covered with dark red French velvet; the high windows are heavily shaded with faded curtains, which, like the chairs and tables, recall the days of the first empire. The place has an austere, dingy look about it. But the company is, no doubt, the real ornament of the Rue de Richelieu green room. It should be lighted up, perhaps, to look its best. There is a recent day the privileged visitor might have seen Mlle. Brohan at her knitting, Monnet Sully reading, with tragic eyebrows, some vellum bound edition of the latest poet; Maubant, in his moments of good humor, playing cup and ball; Worms talking antiquities, and Got agriculture. And, in former years, when the demon of discord, Mme Sarah Bernhardt, swept in with her train of courtiers, and her courtly train, it must have been an interesting sight.

My guide points out some of the chief curiosities among the portraits and pictures in the room: Michard's well known copies of Moliere, which some assert not to be the work of that renowned French painter; a beautiful portrait of Mlle. Duclos; the noble Roman head of Talma; Rachel in her flowing classic drapery, etc. Portraits, in fact, hung about, to each of which some romance or story is attached. Geoffroy has a couple of excellent paintings, one representing the Theatre Francais, in 1840, and the other grouping the troupe as it was constituted in 1887 with MM. Maubant, Coquelin, and Got, and Mmes. Bréhan, Jouassin, and Fusart. The marble chimney-piece, representing the apotheosis of Molière, is marvellously well executed. One of the most curious relics in the place, I was told, is the bell which, now included among the properties, once hung in the belfry of the abbey church of Saint Germain l'Auxerrois and on that terrible night in August, 1572, sounded out the signal for the Massacre of St. Bartholomew. When the revolution came the bells from the churches were confiscated and melted down into cannon. By a strange coincidence the company at the Theatre Francais were playing Charles IX. A bell was wanted for the "signal of the Huguenot massacre, and Marie Joseph Chenier asked the convention for the famous bell which was given to the theatre, so that the iron tongue which bade the Catholics murder the Protestants three centuries before, spoke again in times of repose to the actor who played the weak king. A bell, a relic of the old abbey louvre, and starting when he heard the solemn tolling. The bell is seldom heard now, however, and swing tempestuously when Victor Hugo's drama of Marion Delorme was being performed.

I next asked to have a peep into some of the private dressing rooms belonging to the sociétaires. We thread our way along the long picture covered corridors, and soon reach the door of one of these sanctums, which happened to belong to M. Got, the senior member of the company. It betrays the jaded or not jaded taste of one like a cosy smoking divan than anything else. Broad sofas [illegible] easy chair, and a small round table, all the furniture, which, heavy words in their seriousness and touching folds on thick wooden brackets hung against the walls.

Mme. Jeanne Samary's room is a compromise between a painter's studio and a boudoir. The walls are decked out with pictures and portraits of her family and friends. The toilet table with its powder box, its lotions and cosmetics, is half hidden by a blank partition at the other end of the room, where heavy curtains are hooked up on either side. A fine marble statue of Venus arranging her hair decorates the mantel shelf, while an open desk stands opposite the fireplace.

M. Febvre's room is carpeted. The walls are covered with pictures, a tall looking glass brightens the mantelpiece; there is a comfortable sofa, a screen and a bookcase full of well bound volumes. The lavabo is hidden behind a half drawn curtain in a corner. On an armchair is laid the talented actor's overcoat, displaying in one of its button holes the red ribbon so dear to a Frenchman's mind.

Mlle. Barter's *loge* contains an elegant pair of drawers with rich brass orna ments standing near the window, before which may be seen a mahogany table, with a vase of flowers standing on it. A sofa, some handsome chairs, a few pictures and heavy curtains at the window complete the fixtures of what may be best described as a pretty little drawing room.

Mme. Lloyd's *loge* is less severe. There is a large physiche or swing looking glass, on one side of the well carpeted boudoir, and a pretty rosewood *chiffonnier* on the other. In fact there are mirrors and looking glasses all round the room. A handsome dressing table, covered with silk lamps, vases and pictures, stands near the window, the curtains of which are of rich embroidered damask. A scent of sachet and bouquet lingers in the air, and every corner of the room is redolent of the dainty actress whom it recalls.

This completed my visit to the theatre, and as I came out again into the busy, glaring, noisy street, I could easily understand why the quiet, retiring student, whom I had met in the morning in his cosy study in the Rue de Doual, rents a name in this delightful old house of Molière, dedicated, as it is to all that is best in French dramatic art.

HENRY GLASSBERG.

ROYAL

BAKING POWDER

Absolutely Pure.

This powder never varies. A marvel of purity, strength and wholesomeness. More economical than the ordinary kinds, and cannot be sold in competition with the multitude of low test, short weight alum or phosphate powders. Sold only in cans.

ROYAL BAKING POWDER CO., 106 Wall St., N. Y.

FASHIONABLE DRESSMAKER,

Miss Martin

is now prepared to do Dress Making in all the latest styles, and also to cut by the new Instructions.

PRICES — REASONABLE.

No. 518 Lincoln Ave.

A. L. DANA,

CONTRACTOR FOR

Hot Air Furnaces & Tin Work.

COLORADO SPRINGS.

W. J. KEELER & CO.

Contractors & Builders.

SHOP, - - 516 East Boulder.

New Store! New Goods!

About APRIL 15th we will open our new store, corner Nevada Ave. and Cutler Streets, with an entire new stock of

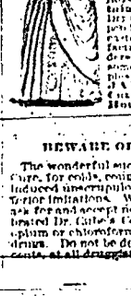

Dry Goods,

Dress Goods, Fancy Goods, Jewelry, Wraps, Suits, Millinery, Ladies' and Gents' Furnishing Goods, Clothing, Carpets, Curtains, Rugs, etc. We will be the leading house in the West for the best goods, the latest styles and lowest prices. Attention solicited to our Dress Goods department. Hand some Dress Goods, silks and satins will be our specialties. J. RAY JOSLIN, 16th and Curtis, Opp. Tabor Opera House, DENVER, COLO.

BEWARE OF COUNTERFEITS.

The wonderful success of Dr. Cole's Cough cure, for colds, coughs and consumption, has induced unscrupulous persons to offer very inferior imitations. We therefore caution all to ask for and accept none but our justly celebrated Dr. Cole's Cough Cure, containing no opium or chloroform, free from all poisonous drugs. Do not be deceived. Large bottles 50 cents, at all druggists. Sample bottle free.

b-24-eod-1y

F. G. ROWE!

Real Estate and Insurance,

MONEY TO LOAN ON APPROVED REAL ESTATE SECURITY.

No. 17 North Tejon Street.

—FOR RENT—

UNFURNISHED HOUSES.

HOUSE OF 7 ROOMS, with one acre of land, two blocks from the street cars and within a minute's walk from the Depot.
N. TEJON AVE., room house.
N. TEJON ST., 8 rooms opposite the park.
NEVADA ST., House of 8 rooms.
PIKE'S PEAK TRAIL, House of 7 rooms, large furniture.
KIOWA ST., House 12 rooms.
CHAPLE AVE., House of 9 rooms.
[illegible] with 10 rooms, with stabling, three acres, bath room, large stable, barn, etc.
N. TEJON ST., [illegible] house opposite the North Park.
N. WILLIAMS ST., [illegible] house.
N. WEBER ST., [illegible] house.
N. TEJON ST., 8 room house, well located.

FURNISHED HOUSES.

WILLIAMS ST., Well furnished house.
KIOWA ST., [illegible] house.
N. TEJON ST., room house.
KIOWA ST., House of 10 rooms and bath.
PIKE'S PEAK AVE., Desirable house of 9 rooms and bath.
N. NEVADA AVE., Well furnished house of 10 rooms and bath, large grounds.
CHAPLE AVE., [illegible] house.
N. NEVADA AVE., [illegible] house.
N. NEVADA AVE., [illegible] house.
MISS AVE., Pretty 8 room house with pleasant grounds.
CHAPLE AVE., [illegible] house furnished.
BOULDER ST., Desirable 7 room house.
N. TEJON ST., Well furnished house of 6 rooms.

FURNISHED HOUSES.

MISS AVE., [illegible] house with [illegible] rooms and bath, throughout the house, fine large lawn, hall, etc.
BLOCK ST., Well furnished house of 8 rooms, with piano.
N. NEVADA AVE., Cottage of 3 rooms, is black lines with [illegible].
N. NEVADA AVE., Beautiful cottage of 10 rooms and bath, [illegible] furnished, modern improvements, large grounds.
Modern house on Cascade.
N. WASHATCH AVE., Well furnished house of 7 rooms and bath, large shady grounds.
N. CASCADE AVE., 8 room cottage, one block to cars.
N. NEVADA AVE., Large house, [illegible] and bath.
SHOP, In central location.

FOR SALE—SPECIAL.

INVESTMENTS.

HOUSE AND LOT, in the centre of the city, thirty-six feet frontage. Rented 16 per cent on investment.
N. NEVADA AVE., A bargain in a vacant lot, 50 by 150 feet.
N. WASHATCH AVE., 50 feet front, but about 45 feet from recent improvements.
N. WASHATCH AVE., South corner for building cottages.
N. NEVADA AVE., Three fine lots, small down, easy terms to have, than cover taxes and insurance, this is a choice property to hold for the increase.
A BARGAIN, One of the finest building corners on the avenue, south front, 50 feet on Cascade and 150 feet deep.
N. CASCADE AVE., Choice corner.
S. WEBER ST., Corner residence of seven rooms and bath room. Beautiful shady grounds, 100 feet front. Abundance of flowering shrubs and ornamental trees. Is paying 10 per cent net on investment.
S. WEBER ST., Desirable story and a half house of seven rooms. Nice lawn with trees and shrubs. Small fruits, etc.

INVESTMENTS.

N. NEVADA AVE., Corner lot, with large room house.
ACRE TRACTS, on the heights overlooking the city. Suitable for a home or orchard.
S. WEBER ST., Corner lot, with two building lots, which will rent for $10 per month.
N. TEJON ST., House and lot, in one of the best locations on the street.
WILLAMETTE AVE., Cottage, one block from Garfield school.
PIKE'S PEAK AVE., Two fine corner lots, which will be wanted for business purposes. Is now paying 10 per cent net. A bargain.
WASHATCH AVE. NORTH, Five room house. Ample room to build a small cottage for rental.
N. CASCADE AVE., Lots 50 feet at very low figures.
A FEW CHOICE LOTS, One block west of Cascade ave., two blocks from the street cars and in the direct path of glorious improvements.
S. WEBER ST., Vacant lot. East front.
INSTITUTE HEIGHTS, Vacant lots 125 feet less than market price.

SUBURBAN PROPERTIES.

PINE GROVE, On Cheyenne creek, four acres, five beautiful building sites.
CHEYENNE CREEK, A few choice acre tracts at reasonable prices.
COUNTRY RESIDENCE, Near the city, fine grounds, elegant improvements.
BEAUTIFUL BUILDING LOTS, On Capitol Hill, Manitou. The most convenient and yet most slightly location in the city, situate midway between the Soda and Iron Springs. These lots command a view of Cheyenne Canon, Cheyenne, Manitou, and the plains, and will always be the choicest location of the city.

NORTH NEVADA AVENUE.

Elegant Private Residence.

Situated on a south corner. Desirable distance from the center. Only one block from the street cars. House has 14 rooms; laundry in basement, furnace heat and vegetable cellar. House warmed by steam, both direct and indirect radiation. Bath room, hot and cold water on first and second floors. Splendid job of plastering. Good barn. Fine lawn. Can be purchased with furniture complete.

Now is the time to secure a home. There is still an opportunity to secure excellent investments in both Improved and Unimproved Property. Parties thinking of Buying, Selling, Renting, or Loaning Money cordially invited to call.

Carriage always in attendance to examine property.

F. G. ROWE, No. 17 North Tejon St., Opposite Opera House.

JOHN POTTER

Real Estate & Insurance

No. 13 1-2 South Tejon.

COLORADO SPRINGS.

New 5 room house, north, full lot. Easy terms. $1,700
New 5 room house, just completed. Lot 50x100. A bargain. 1,350
Five room cottage near business, full lot, 50x100. House in excellent condition, in fine barn, chicken house. Very pleasant location. East front; grounds filled with fruit and shade trees, and small fruits. Orchard down. 2,200
5 room cottage, two minutes walk from P. O. on Tejon st. Lot 50x100 feet, closets, pantry, etc.; water in house. Easy terms. A good investment for home or income. 1,300
A very choice location lot on N. Tejon st., below main ditch. One-half on time. 600
Two 100x150 corners in West Colorado Springs; for cash. 1,200
One of the finest locations on Cheyenne road; 2 acres, beauty of thrifty trees. Runs back to the stream. The best bargain in that locality.
Lot 50x150, in first-class location on N. Weber street. 1,200
Choice residence lot in West Bluff, on street car line. 500
Lot 50x150, lot north, below ditch. 400
Two elegant lots in West Colorado Springs, southwest front, on street car line; easy terms; each 750
The finest half block in West Colorado Springs. Eight lots, single or in parcels, or the entire body will be sold at a liberal discount.
Seven of the finest lots near the Deaf Mute Institute; near water and gas; choice of the lot from $50 to $100.
[illegible] in one of the very finest locations in the city; hot and cold water in house; barn; good stables; lot 75x100; abundance of trees and shrubbery. In good repair. One-half down. 3,500
A very desirable location, Uintah street, city; good neighborhood. 800
One of the most desirable corners left in the city. Corner lot, 100x150. East front. Location unexcelled; north. 1,000
Pleasant 6 room residence, very close to business, nice location, 75 feet front; gas, hot and cold water. One-half down, balance on long time. 2,350
Lot 100x150, North Wahsatch. A bargain. 1,000
6 room house and barn, lot 125x75, North Wahsatch. Easy terms. 1,800
Lot 50x150, Willamette. 250
New 10 story residence. Recently finished; small lot; good cellar; hot and cold water; well located. 3,000
Seven room house in north part of town; near street car line; good cellar, barn, chicken house; abundance of fruit. Easy terms. 4,000
Two very choice lots on North Tejon below main ditch, each 100x150. Each 1,000
Lot on North Tejon street, below main ditch; first-class location. 1,200
6 room cottage not far from business; north; small barn. Rents readily for $20 per month. Easy terms. 1,300
Fine 100 foot lot on North Tejon; first-class location, and fine neighborhood. 3,000
A very choice corner, 200x150; south and east front. First-class location. The best bargain on the list. 4,000
North Nevada lot, 50x150; small barn. A great abundance of fruit. East front. 1,800
Nine room residence on North Wahsatch; barn; abundance of fruit; shade trees and shrubbery. 4,000
Large six room cottage, two blocks from postoffice. Large barn; rents for $360 per annum. 2,300
Large 2 story residence in the best part of Cascade ave.; 11 rooms, bath, good cellar, fine lot. Can be had at a bargain and on easy terms if taken soon.
One North Tejon street lot, south of main ditch, 50x150. 1,250
Four corner lots on North Tejon street, each 100x150; the very choicest vacant corner lots, at figures that will insure a handsome profit to purchaser.
100x150 lot, corner, North Tejon. 4,300

COLORADO CITY LOTS, In all parts of the town, some in good locations, improved and water in every alley. The best one-dollar lots that can be made in El Paso county at the present time.

FOR RENT OR SALE, Ranch of 160 acres, five miles west from town. Three cottages, chicken houses, etc. Near railroad station; 25 acres already growing; 50 acres in timothy and clover. The ranch is now worth more than it can be rented for for 3 years at a most reasonable rate, with privilege of purchase.

ESTABLISHED 1873.

El Paso County BANK!

CAPITAL PAID IN - - - - $100,000
SURPLUS - - - - - - - - 20,000

Transacts a General Banking Business. Drafts drawn on the principal cities of the United States and Europe.

WM. S. JACKSON, CASHIER.
J. B. BARLOW, ASSISTANT CASHIER.

MEMBERS OF THE FIRM.

W. S. Jackson. C. H. White. J. B. Barlow.

Henry LeB. W[illegible]

Real Estate & Insur[illegible]

Notary Public

AND

COMMISSIONER of D[illegible]

For Pennsylvania and Massachusetts.

MONEY TO LOA[illegible]

On Approved Real Estate Security in sums to suit borrowers.

FOR RENT, FURNISHED.

Very [illegible] Pike's Peak ave. [illegible] Modern improvements. Rent reasonable.
One of the finest residences on the avenue.
Completely furnished house [illegible] Rent reasonable.
Residence on [illegible] street, [illegible] rooms, etc.
N. Nevada ave., [illegible] house.
Modern house, [illegible]
N. Washatch ave., Well furnished house of 7 rooms and bath, large shady grounds.
N. Cascade ave., 8 room cottage, one block to cars.
N. Nevada ave., [illegible] house and bath.
Shop, in central location.

FOR RENT AND SALE.

A three story house on North Cascade ave., and 2 large residences on Cascade and North Cascade, 6 rooms.
House of seven rooms and bath, Cascade ave.
Half a million, just completed.
House of 8 rooms, three blocks from Cascade ave.
For East Dale, 6 rooms.
For E. Dale, 3 rooms.
House in Manitou Park, cottage, furnished if desired.

FOR SALE, SPECIAL.

A residence tract in a [illegible] in the valley southeast of town. The grounds are covered with some of the finest shade trees in the county, and are ample for the property. Terms are in every way in a free state. Only a few days at a low figure and on easy terms. A corner in the northwest part of the city, 75x150 feet, suitable even for a number of small cottages. Price will be made to suit purchaser. A brick cottage on corner lot for rent, well rented. Easy terms.

FOR SALE.

I have a long list of properties, city and otherwise, which I should be glad to show parties desiring to purchase, or favor me with a call.

TELEPHONES—Office, [illegible]; Residence, [illegible].

HENRY LeB. WILL[illegible]

No. 19 N. Tejon St., Colo. Sp[illegible]

PROFESSIONAL CARDS.

Dr. W. Fowler, Dentist. Rooms 18 Pike's Peak ave., Colorado Springs. Office hours, 8 to 12 a. m., 1 to 5 p. m. Sundays, 10 to 12 m.

Dr. W. Fowler, Dentist.

Rooms 18 Pike's Peak ave., opposite Holden's Building. Hours, 8 to 12 a. m., 1 to 5 p. m. Sundays, 10 to 12 m.

Dr. S. I. Bus[illegible], Dentist.

Parlors, Rooms 1 and 2, Dale Building. Gold work and [illegible].

F. F. Baxter, Civil Engineer.

Surveys and Estimates for Roads, Ditches and Roads. Land Surveying and Mapping.

Office, Stratton Block, over [illegible] Pharmacy.

Frast & Barbe, Architects.

Block 22, Pikes Peak ave.

F. Brusoe, Contractor and Bu[illegible]

17 East Bijou St.

H. I. Reid, City Engineer and County Surveyor.

J. S. Luckraft, Deputy.
F. W. Howbert, [illegible]

Surveys made and estimates given on all kinds of surveying work.

Office at Court House, Colo. Springs.

Ivers & Po[illegible] Pianos.

The finest and most popular instruments before the public.

ONE HUNDRED

of these pianos purchased by the New England Conservatory of Music, and in daily use at that institution. Don't fail to examine these pianos, as they are creating such a furore among the musicians. For full information and lowest prices, terms, etc., write or call on

C. E. AIKEN, Gen'l Agt.
COLORADO SPRINGS, COLO.

H. D. JOHNSON, Contractor, Builder & [illegible]

725 N. Tejon St.

Wm. Lenno[illegible]

Agent for Canon City, Cameron, Black Diamond and Anthracite COAL.
Gray Lime and Cement Rock, Rosendale Cement.
Also proprietor of the Colorado Springs Transfer Line. Office at the Coal yards, Depot Street. Order blocks at the Freight Depot. Order books at Hardware Store of G. S. Barnes & Son, and Durkee. Telephone 88.

NOTICE.

Notice is hereby given that we will not be in any case, be responsible for any debts contracted by any sub-contractor or employe, unless on written order from our office.

STREETER & BRADLEY.

"IOLIAN."

Perry Johnson has purchased the Imported Percheron Stallion, Iolian, formerly owned by John H. Morrison of Denver, and claimed to be one of the finest horses in the state. He will make the season at Johnson's Ranch, one half mile east of city limits.

F. G. ROWE!

Real Estate and Insurance,

MONEY TO LOAN ON APPROVED REAL ESTATE SECURITY.

No. 17 North Tejon Street.

—FOR RENT—

UNFURNISHED HOUSES.

HOUSE OF 7 ROOMS, with one acre of land, two blocks from the street cars and within a minute's walk from the Depot.
N. TEJON AVE., room house.
N. TEJON ST., 8 rooms opposite the park.
YAMPA ST., House of 8 rooms.
PIKE'S PEAK TRAIL, House of 7 rooms, large furniture.
KIOWA ST., House 12 rooms.
CHAPLE AVE., House of 9 rooms.
[illegible] with 10 rooms, with stabling, three acres, bath room, large stable, barn, etc.
N. TEJON ST., [illegible] house opposite the North Park.
N. WILLIAMS ST., [illegible] house.
N. WEBER ST., [illegible] house.
N. TEJON ST., 8 room house, well located.

FURNISHED HOUSES.

WILLIAMS ST., Well furnished house.
KIOWA ST., [illegible] house.
N. TEJON ST., room house.
KIOWA ST., House of 10 rooms and bath.
PIKE'S PEAK AVE., Desirable house of 9 rooms and bath.
N. NEVADA AVE., Well furnished house of 10 rooms and bath, large grounds.
CHAPLE AVE., [illegible] house.
N. NEVADA AVE., [illegible] house.
N. NEVADA AVE., [illegible] house.
MISS AVE., Pretty 8 room house with pleasant grounds.
CHAPLE AVE., [illegible] house furnished.
BOULDER ST., Desirable 7 room house.
N. TEJON ST., Well furnished house of 6 rooms.

FOR SALE—SPECIAL.

INVESTMENTS.

HOUSE AND LOT, in the centre of the city, thirty-six feet frontage. Rented 16 per cent on investment.
N. NEVADA AVE., A bargain in a vacant lot, 50 by 150 feet.
N. WASHATCH AVE., 50 feet front, but about 45 feet from recent improvements.
N. WASHATCH AVE., South corner for building cottages.
N. NEVADA AVE., Three fine lots, small down, easy terms to have, than cover taxes and insurance, this is a choice property to hold for the increase.
A BARGAIN, One of the finest building corners on the avenue, south front, 50 feet on Cascade and 150 feet deep.
N. CASCADE AVE., Choice corner.
S. WEBER ST., Corner residence of seven rooms and bath room. Beautiful shady grounds, 100 feet front. Abundance of flowering shrubs and ornamental trees. Is paying 10 per cent net on investment.
S. WEBER ST., Desirable story and a half house of seven rooms. Nice lawn with trees and shrubs. Small fruits, etc.

INVESTMENTS.

N. NEVADA AVE., Corner lot, with large room house.
ACRE TRACTS, on the heights overlooking the city. Suitable for a home or orchard.
S. WEBER ST., Corner lot, with two building lots, which will rent for $10 per month.
N. TEJON ST., House and lot, in one of the best locations on the street.
WILLAMETTE AVE., Cottage, one block from Garfield school.
PIKE'S PEAK AVE., Two fine corner lots, which will be wanted for business purposes. Is now paying 10 per cent net. A bargain.
WASHATCH AVE. NORTH, Five room house. Ample room to build a small cottage for rental.
N. CASCADE AVE., Lots 50 feet at very low figures.
A FEW CHOICE LOTS, One block west of Cascade ave., two blocks from the street cars and in the direct path of glorious improvements.
S. WEBER ST., Vacant lot. East front.
INSTITUTE HEIGHTS, Vacant lots 125 feet less than market price.

SUBURBAN PROPERTIES.

PINE GROVE, On Cheyenne creek, four acres, five beautiful building sites.
CHEYENNE CREEK, A few choice acre tracts at reasonable prices.
COUNTRY RESIDENCE, Near the city, fine grounds, elegant improvements.
BEAUTIFUL BUILDING LOTS, On Capitol Hill, Manitou. The most convenient and yet most slightly location in the city, situate midway between the Soda and Iron Springs. These lots command a view of Cheyenne Canon, Cheyenne, Manitou, and the plains, and will always be the choicest location of the city.

NORTH NEVADA AVENUE.

Elegant Private Residence.

Situated on a south corner. Desirable distance from the center. Only one block from the street cars. House has 14 rooms; laundry in basement, furnace heat and vegetable cellar. House warmed by steam, both direct and indirect radiation. Bath room, hot and cold water on first and second floors. Splendid job of plastering. Good barn. Fine lawn. Can be purchased with furniture complete.

There is still an opportunity to secure excellent investments in both Improved and Unimproved Property. Parties thinking of Buying, Selling, Renting, or Loaning Money cordially invited to call.

Carriage always in attendance to examine property.

F. G. ROWE, No. 17 North Tejon St., Opposite Opera House.

SPECIAL BARGAIN

In a desirable and valuable RANCH OF 960 ACRES deeded land on the Midland Railway, in the Ute Pass, 23 miles from Colorado Springs, where no artificial irrigation is ever necessary for producing crops. All under good fences, with living springs and running water; three hundred acres can be profitably tilled, one hundred acres natural meadow, twenty-five acres in wheat, barley and oats. Large area of unoccupied grazing lands adjoining. Substantial and convenient improvements with 65 head of grade stock. Very low price and easy terms.

CURTIS & IRVINE,

REAL ESTATE, LOANS AND INSURANCE,

No. 3 S. Tejon St., Colorado Springs.

THE GREEN MOUNTAIN FALLS

Town and Improvement Co.

Below are a Few of the Properties For Sale:

IMPROVED PROPERTIES.

8 room house, new, on S. Cascade.

SPRINGS.

the Saratoga of ... West ...

... es and Dancing ...

... Earrings Lost ... found.

... Items of Interest.

... dance in the ... to night ... the Denver ... at The Mansions ... a prominent law ... is at the Barker ...

... Mansions last night ... and proved ...

... company of ... with his wife ... of Chivington ... his mother and ... Baker for the season.

... of Wichita, Kan ... Iron Springs hotel ... and will remain ...

... Miss Mary Saxe and ... Troy, N. Y., and John G. Saxe, are ...

... Harris, of Philadelphia ... the teachers' con... is spending a ...

... of Ryder Hag... wonderful story, will ... Colorado Springs ... day night ... wife and Mr. J. ... of the New ... arrived yesterday ... at the Iron ...

... and wife, who were ... last season, have ... the present season ... They are ... Manitou ... to satisfy the ... the New Or... Engleman's Canon ... wife and daughter ... Beaty Clark, of ... registered at The ... issue of the ... was the first ... Wells Fargo stage ...

... Henry Steinberger ... Margaret ... a pleasant party ... the mountainous ... regions of Cali... in the famous ...

President ... Ledger, of Memphis, ... most of his stay in ... he reviewed the ... between the ... summit of Pike's ... trip quite fatigu... with the marvels ... field, and declares ... missed the trip for ...

... of Manitou residents ... the excursion ... the Grand Canon ... yesterday ... Kump and family ... of the Barker ... season in Manitou ... among the wonders ... is indescrib... returned late in the ... with the day's ex...

... precentress of ... city, Nebraska, ... the Ruxton house ... figures in an epi... on Tuesday. On ... Cascade canon, and ... the labyrinth ... she discovered ... a handsome pair ... mounted in gold ... to the Midland ... informed the sta... had found, and ... the jewels until ... discovered. The ... earrings ... and ... with incredulity ... them. She left her ... the earrings back ... in the evening ... Miss Austin re... Cascade inform... of the earrings ... and in a short time ... who proved her ... story ... The preceding ... walking along ... habitation. As ... suddenly saw two ... father, suspicious ... talking to ... watching her ... immediately jumped at ... they were tramps, ... and became ... She wore at the ... question, which were ... dollars, and a ... started toward ... gold, but the men ... her and she con... her jewelry ... for some safe ... no place secure ... was done must ... men were nearing ... their vision, for a ... concealed her watch ... dropped the earrings ... Then she sped ... was not attacked ... When she ... earrings, how... to find them. But there was something in the stocking she did not known was there before. It was a little hole, through which the earrings had surreptitiously made their escape. A search for the missing jewels was at once instituted, but they could not be found, and the lady concluded that they had been alluded to ... [illegible] ... to the above result, and her gratitude to Miss Austin is profuse. The lady, who desires that her name shall not be mentioned in connection with the incident, belongs to a very wealthy and prominent family of Brooklyn, N. Y., and is herself well known in social and literary circles.

Following are yesterday's arrivals at the hotels:

The Mansions—A. B. Wyman, ... Ginter, Pueblo; A. M. Hager, St. Louis; A. S. Ripley and wife, Denver; Mrs. ... H. McKenney and child, Boston; J. B. West and wife, Denver; Mr. and Mrs. Francis A. Stout, New York; C. Wood, wife and daughter, Mrs. W. M. Long, Mrs. W. S. Alexander, H. R. Andat..., Denver; D. Renick, wife and daughter, Miss Daisy Clark, Miss Beaty Clark, Lincoln, Neb.; Robert N. ... Scotland; M. H. West and wife, Pittsburg; ... D. Standish, ... City; ... Eureka; ... Denver; ... Y.; M. L. Pierce, Abilene, Kas.

Iron Springs—V. C. Titcomb, Brooklyn, N. Y.; H. B. Nentz and wife, New Orleans; A. G. Cone and wife, Chicago; Amer Kaufman, Wichita, Kas.; N. C. Stewart and wife, Mrs. George C. Smith, St. Louis; John B. Lee, William C. Lee, Newark, N. J.; George A. Graser, Denver; J. B. Barwald, New Orleans; Max Senior and wife, Cincinnati, Ohio.

The Barker Hotel—Otis Renick, Colorado Springs; W. R. Davis and wife, Denver; Thomas A. Harris, Philadelphia; ... Gen. Clark, Colorado Springs; James T. Reed and family, Bangor, Me.; H. B. Collins, St. Louis; Lucien Gray, Chivington, Colo.

COLORADO CITY.

A New Midland Depot Promised—Items of General Interest.

The campaign is beginning to warm up.

The Adams Hose company are making grand preparations for their ball on the evening of the Fourth.

The railroads will give reduced rates to those wishing to attend the celebration at Colorado City on the Fourth.

Mr. J. N. Courtney, the enterprising real estate agent, reports an increase of late in inquiries for desirable business property. Prices remain firm.

There are about thirty members of the Masonic fraternity in Colorado City, and they have finally decided to organize a lodge, and have applied to the grand lodge for a dispensation.

Editor Cochran, of the News—"I do not understand why everybody in Colorado City does not take the GAZETTE in preference to any daily in the state. It is better edited than any other, with the possible exception of the Denver World. It has as good telegraphic report as any, and it is to all intents a home institution."

Around two hundred men are now employed at the stone quarry west of the city. The quarry turns out an excellent quality of building stone, and there is a demand for all that can be taken out. At present the Rock Island railroad is using large quantities for bridge abutments, and it is also being shipped to Denver, Cascade and other points in the state.

The instruments for the band arrived from Chicago yesterday morning and the band held their first meeting for practice last night. The instruments cost $270 and are of the most approved pattern. Mr. Fred Theibold, a well known solo cornetist of Colorado Springs, will train the band, and as several of the members are experienced players, he expects to have them in good shape to furnish music for the Fourth.

The Colorado Midland company have completed arrangements for building a handsome and commodious passenger depot in Colorado City, and operations will begin in a very short time. The new depot will be situated west of the present one, and in the vicinity of the Oak Grove, on the north side of the track. It will be necessary to change the course of Fountain creek in order to give room for the building and grounds. The new depot will be much nearer and more convenient to the business portion of the city than the old one.

TELEGRAPHIC BREVITIES.

The Journal des Debats of Paris says the exact result of subscriptions to the Panama lottery loan is not known, but it is believed the amount of applications will equal only about half the sum asked for.

Geo. Wilson, the wife murderer, was hanged in the jail at Albany yesterday. He strangled his wife in bed, owing to complications growing out of his association with pretty 16-year-old Laura Thompson.

At the first day of the Stockbridge meeting the race for the Stockbridge cup was won by Fullerton. The race for the Beaufort handicap was won by Rythm. The Montisfort plate was won by Philtre.

The president has allowed the act to authorize the Paris, Choctaw & Little Rock Railway company to construct and operate railway, telegraph and telephone lines through the Indian territory, to become a law without his approval.

Paul Rajon's Death.

London World, June 11.

Paul Rajon, the aquafortist, died suddenly yesterday in his country house at Auvers-sur-Oise. Only about six weeks ago Rajon came back from a very successful visit to America, where he had spent nearly a year making etched portraits of celebrities and other people. This trip put a large number of dollars into Rajon's pocket; but dollars are useless when a man has no stomach worthy the name. His portraits of English celebrities and his frequent exhibitions have rendered Rajon's name familiar to the London public as well as to collectors, so that I need not dwell upon his very remarkable talent. Paul Rajon was scarcely 50 years of age.

Two Bad Boys.

Captain Marryat.

The first school I ever went to was one kept by an old dame. There was a number of other boys there who were all very good boys, but Charlie Babbage and I were always the scamps of the school. He and I were forever in scrapes, and the old woman used to place us side by side standing on stools in the middle of the schoolroom, and point to us as a warning to the others and say, "Look at those two boys! They are bad boys, and they will never get on in this world." Those two boys will come to a bad end." It is kind of funny, but Babbage and I are the only two in all the school who have ever been heard of since.

IMPORTANT TRIAL.

Judge Hallett's Charge in ... Mining Suit.

... [illegible] ... the suit was decided in Judge Hallett's court ... Messrs. ... involved ... county and ... interest in mining ... The verdict of the jury was for the plaintiffs, Messrs. Mason and Oliver. The suit was to determine ... between the Oceola and White Crow lodes. The following was Judge Hallett's charge to the jury:

... [illegible] ... that these parties ... their possessions ... [illegible] ... dispute ... the parties ... [illegible] ... the White Crow people, now represented by the defendants here, ... the owners of the Oceola claim, that ... pursuit of the vein, and as to anything of value that might be found ... should be divided equally between them. They made an agreement, which is here in the form of a bond, for this conveyance, which is dated in March, 1875. That was followed by the entry by Mr. McKey, who appears then to have been acting for himself and others associated with him, made on the 5th day of May, 1875, for the White Crow claim in which he took ... all the territory that was covered by ... location and afterwards ... on the 26th of ... same year, the several parties who had obtained the patent made their conveyance in which they grant the one undivided half of the territory in conflict between the two locations and the right to follow the vein through the White Crow location and to take the mineral therefrom anything of value there should be in it ... and divide the part which might come from the intersection of the two veins with the other parties. In this deed there is no contingency referred to whether ... of the White Crow vein does in fact traverse the territory covered by both locations. It seems to be assumed that both of these veins cut across there when as a matter of fact at the condition of the ground at that time, there not being much development, there perhaps neither one of the parties could know whether either of the veins went through there or not.

Now upon this condition of affairs it must be said that if there is any such thing as an Oceola vein going from the discovery shaft of that location southwesterly through the ground in dispute, under this deed the plaintiff is entitled to claim the interest for which he has sued, and that whether it be the principal vein which is found in the discovery shaft of that location or merely an offshoot from it, whether the vein be strong or weak. If it is of a character that it may be identified and followed through-out the ground in dispute and quite aside from the question whether it may be the ... vein in that locality ... it is one which was there recognized in the shaft of the Oceola location, the right to pursue that vein through the territory in controversy was given by this deed.

Accordingly the parties have put themselves very squarely in issue upon that question, the plaintiffs contending that the vein goes through this territory, and offering witnesses who testify before you ... [illegible] ... deny that proposition in so far as to say that there is no vein there, nor anything like one, and that what was known and recognized in the Oceola ground to the northeast of the White Crow location at the time this deed was made and since that time does not in fact touch the White Crow territory anywhere within the disputed ground. You have heard testimony that this vein comes not within this ground that is in dispute, but keeps off to the north and east of that ground and entirely without the White Crow territory until it has reached a point northeast of the Oceola location. In other words, as I understand them, their position is that the Oceola vein goes out of the Oceola location at some point north and west of the White Crow ground, and if it has come into the White Crow ground, it is at a point north and west of the Oceola west line.

Now it is just a question of fact upon this conflicting testimony. The witnesses of the parties are very distinctly opposed upon every question of which they have spoken, concerning the condition of things in these openings which extended from the middle part of the White Crow location over ... the Oceola towards the northeast, one saying it is barren ground, and the other that the lode is distinctly traceable there. I see nothing in the condition of the pleading or in the terms of this deed which has been in evidence, touching the sharing of proceeds in respect to ore taken from the point of intersection between these veins, if there be two of them, which may prevent a recovery on the part of the plaintiff herein—you and the issue for him.

Counsel for the defendant was very certain that you must be able to distinguish between the point of intersection and other points along the line of these openings, so as to reserve to the defendants in any case the point of intersection, but I think he is not correct in that. The deed amounts to this, that the parties shall share with each other the proceeds of the ore in the space of intersection, whether it shall be taken by one or the other, and they are not in issue here upon any question of sharing in these proceeds. The issue as it has been made before you and contested is whether the Oceola people have any right within the White Crow territory at all, the defendants maintaining that whatever has been found of value within that territory belongs to them as part of the White Crow lode extending not from the Oceola ground, but in the White Crow territory in another direction, as laid down to you there upon the maps. And the issue being thus sharply defined, although you may have some difficulty in deciding between these witnesses, there would seem to be no question as to the nature of your finding, either for the plaintiff or the defendant.

It is probably true, as claimed by the defendants, that the burden of proof is upon the plaintiff to show that this lode extends from the Oceola discovery southwesterly through the White Crow territory—that is to say, it must appear to you that the fact is so by preponderating testimony; the evidence must be of greater weight on that side than on the other. But you are not to confound that with any effort to say that the stronger vein is here or there, or that because the stronger vein may be in one place or another, that therefore there is nothing within the ground in dispute. As I said to you in the outset, if the vein which is found in the Oceola discovery, and which was recognized and known to exist at the time this deed was made, extends in greater or less strength and continuity through the territory in dispute, the plaintiff is entitled to follow it there, whether there be other or stronger veins in the same neighborhood or not—that is to be put out of the question, whether there are other or stronger veins in the neighborhood, extending here or there, is not a question for consideration. Whether that one, by whatever name it may be called, goes from that point southwesterly through the territory in dispute is the question for your consideration.

It is not possible for the court to render you much assistance, gentlemen, on ... [illegible] ...

... [illegible] ... Moore, ... Denver; ... New York; ... Herman ... New York; ... Miss M. W. Brown, Dansville ... Harris, ... Denver; ... Omaha; Mr. and Mrs. J. ... Pueblo ...

Grand View ... Grand Island, Neb.; ... Denver; ... Mr. A. R. Mojden; ... Pueblo; Miss M. ..., Miss ... Kirkendall; ... Kirke, Evanston, Ill.; Geo. H. Chesman, Topeka, Ks.; Mrs. and Mr. M. W. No..., N. Y.; A. E. Williams, Manitou; H. R. Fowler, city; M. V. Sitzer, ranch; ... Colo.; A. C. Ruighley, Sacramento, Cal.; W. Aldridge; D. ... D. M. ... wife and daughter, Hastings, Neb.; L. H. Mandel, Kansas City; ... Pueblo.

Alamo Arrivals—E. Atkinson, city; R. H. McNabb, ...; John N. Hahn, Mrs. Hahn, Mrs. Gallove, St. Louis; J. C. Hill, camp; R. L. Deyton; A. Ohatlortz, Denver; H. A. Wagner, city; R. O'Donovan, Mo.; L. B. Brewster, Denver; H. Gall, Reynolds, Colo.; D. S. Kelly, Emporia, Kas.

Base Ball.

At Boston—Boston 12, Washington ...

At Detroit—Detroit 10, Chicago ...

At St. Louis—St. Louis 7, Cleveland 3.

At Philadelphia—Philadelphia 5, New York 4.

At Indianapolis—No game, rain.

At Kansas City—Athletic-Kansas City postponed, rain.

Cleveland at a Commencement.

UNIVERSITY OF VIRGINIA, Va., June 27.—President Cleveland, Secretaries Bayard and Vilas, Senator ... Barbour, and Representative O'Ferrall arrived here to-day on a special train to attend the exercises of the closing day at the university of Virginia.

WANTED.

WANTED—A thoroughly competent girl for general housework. Apply at No. 517 N. Nevada.

WANTED—Boarders by the day or week, with or without lodging. Apply at No. ... N. Tejon.

WANTED—A choice residence in ... location, either in Colorado or Manitou Springs. Porter, Raymond & Co., Markham ...

WANTED—Situation to do general housework in private family. Apply ... Cascade.

WANTED—Man and wife to work on dairy ranch. Must be a good butter maker. Address ... Gazette office.

WANTED—A girl for general housework. Must be a thoroughly good cook. ... Pike's Peak ave.

WANTED—To buy a first-class buggy horse ... Address ... Cascade ave.

WANTED—Gentleman and wife desiring to spend month or more in the mountains, would like desirable couple to join them on such a trip. Inquire at Aiken's Museum.

WANTED—To trade ... horses for Colorado Springs property. Will give a bargain. Apply to Curtis & Irvine.

WANTED—Lawn mowing, etc., attended to. Give me a trial ... Address J. S., Gazette office.

WANTED—Situation as cook, good English, ... who understands bread and butter making. No objection to housework. Address ... Colorado Springs.

WANTED—To buy or rent a derrick for loading ... Address H. S. Hackman, city.

WANTED—A laundry woman at the Iron Springs Hotel.

WANTED—Persons wanting help, or employment to call on Peale & Haedler, Employment Agents, Corner Tejon and Huerfano street.

FOR SALE.

FOR SALE—A gentle young horse, buckboard and harness ... Apply at ... S. Cascade ave., Horseshoeing shop.

FOR SALE—OR HIRE—Saddle and driving horses. Can be seen at stable in rear of Geo. Macklin's house, Cascade ave.

FOR SALE—Village ... Kiowa street.

FOR SALE—At a bargain. Seven horses. R. H. Magee, Carriage ..., postoffice.

FOR SALE—A ... horse. Also harness and phaeton. Apply 13 S. Weber street.

FOR SALE—One fresh cow and calf for sale. Inquire 318 N. Weber.

FOR SALE—A great bargain if sold before July 20th. The greatest bargain in real estate in the town. Lot fronts ... with house 11 rooms, nice lawn, shade trees, near Union Depot. A splendid site for a hotel. Terms easy. Address "Owner," Gazette office.

FOR SALE—Horse, harness and phaeton. Price $... Rose Hose Stables.

TO RENT.

TO RENT—Small house, five rooms, one block from business center. Apply No. 8 N. Nevada.

TO RENT—Two suites of bed rooms elegantly furnished. Also smaller bed rooms nicely furnished. N. Nevada ...

TO RENT—A large nicely furnished room, south and west exposure. For gentleman ...

FOR RENT—Parties in search of good board ... would do well to call at Woodside. Day board $... per week.

TO RENT—CHEAP—A good five room house in the country 2 miles north of town. Apply to H. R. Stevens.

TO RENT—Rooms with board. No. 1 North Cascade ave., Colorado Springs.

TO RENT—Square and upright pianos and sewing machines. Aiken's Music Store.

TO TRADE.

TO TRADE—Fifty head brood mares and driving horses, and fifteen head cattle for real estate. F. E. Johnson, E. Kiowa.

TO TRADE—Gentle saddle pony, with saddle, bridle, and long rope, for good milch cow. Inquire of 101 S. Nevada ave., this city, or F. J. Steinmetz, at Newton Lumber Yard, Colorado City.

TO LOAN.

TO LOAN—Money to loan on good real estate security. Apply to John Dewitt Peltz, Rooms 1 and 2, Midland Block, Colorado Springs.

LOST.

LOST—A ... set with small pearls. Return to Antlers and receive liberal reward.

What Would People Say

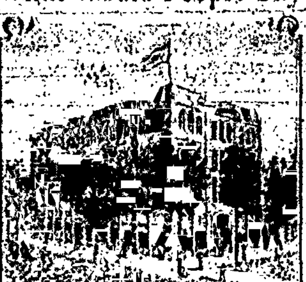

... [illegible] ...

The Robertson Doll Carriage Co.

14th and Arapahoe Sts.

... BUGGY OR PHAETON. ...

CITY MEAT MARKET.

Callaway & Stark, Props.

Wholesale and Retail Dealers in

Fresh Meats, Mutton, Pork, POULTRY, ETC., ETC.

GAME OF ALL KINDS IN SEASON.

Consignments of Fresh Fish RECEIVED REGULARLY.

Satisfaction in Prices Guaranteed

No. 12 S. Tejon St., Colorado Springs.

THE NEW CAKE AND PIE TIN.

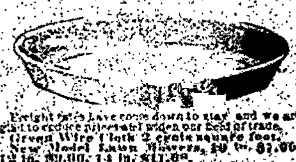

Freight rates have come down to stay and we are glad to reduce prices and widen our field of trade. Green Wire Cloth, 2 cents square foot. ... Lawn Mowers, ... Competition Hose, 8 cents per foot. "Alaska" Refrigerators ... Gem Ice Cream Freezers ... Builders' Hardware, Dairy Goods, Cutlery and House Furnishing. Write to us for prices.

ROBERTS HARDWARE CO., Denver.

NOTICE OF SALE OF SCHOOL BONDS.

Sealed bids will be received by the school board of district No. one (1) El Paso county, state of Colorado, for the purchase of ten thousand dollars ($10,000) of school bonds to bear interest at the rate of 6 per cent per annum, payable semi-annually. Bids to be opened ... All bids to be sent to D. Faulkner, secretary, Colorado City, Colorado.

D. FAULKNER, Secretary.

J. M. HUDSON,

Veterinary Surgeon,

THIRTY-FIVE YEARS' EXPERIENCE.

All orders left at Taylor's ... store and at J. E. Hundley's and Hutchin ... Williams & Co.'s Livery Stables will be promptly attended to.

4th OF JULY,

Fireworks of all Kinds.

Also fine Chinese and Japanese goods as cheap as Chicago and Denver prices.

TANG HING,

... Pike's Peak Ave., Colo. Springs.

JOSEPH DOZIER,

Contractor and Builder

SHOP ON PIKES PEAK AVENUE

Late Cabbage Plants

AND

Sweet Potato Plants

FOR SALE AT

WILLIAM CLARK'S GREENHOUSE.

Sinton Bros.' Dairy.

One-Half Mile S. E. of Santa Fe Depot Fountain City Road.

Fresh Milk and Cream Daily.

Park View Cottage!

Directly Opposite Alamo Park.

PLEASANT ROOMS

And First-Class Board.

Mrs. H. H. STEVENS, Prop.,

226 S. Tejon St.

County Board of Equalization.

Public notice is hereby given, that the county commissioners of El Paso county, Colorado, will sit as a board of equalization for the correction and equalization of the assessment roll of said county, on Monday, the second day of July, A. D. 1888, and ... for the purpose of equalization ... supplying omissions in said assessment roll, and equalizing the same, not less than three ... they are empowered by law to increase, diminish, alter or correct any assessment or valuation.

That on Monday, the sixteenth day of July, A. D. 1888, the said county commissioners will hold their second meeting as such board of equalization, continuing in session not less than two nor more than ten consecutive days, for the purpose of hearing complaints, only from those dissatisfied with the changes made in their assessments at the first meeting of said board ... roll as in their judgment is just and proper. Tax payers are notified that they must attend to their assessments at said second meeting.

Colorado Springs, Colo., June 22, 1888.

E. J. EATON, County Clerk.

ADMINISTRATOR'S NOTICE.

Estate of Susan W. Bartlett, deceased. The undersigned, having been appointed administrator of the estate of Susan W. Bartlett, late of the county of El Paso and state of Colorado, deceased, hereby gives notice that he will appear before the county court of El Paso county, at the court house in Colorado Springs, at the July term, 1888, on the last Monday in July next, at which time all persons having claims against said estate are notified and requested to attend for the purpose of having the same adjusted. All persons indebted to said estate are requested to make immediate payment to the undersigned.

Dated this 21st day of June, A. D. 1888.

ANDREW L. LAWTON, Administrator.

DENVER DIRECTORY

All Advertisers in these columns are thoroughly reliable. Business or correspondence can be entrusted to any of them with absolute safety.

UMBRELLAS, ... [illegible] ...

SPECIAL RAT ... [illegible] ...

... [illegible] ...

LADY'S ... Manufacturing Jewelers ...

SMOKE ... SOLID ... CIGARS

DENVER MUSIC CO. All kinds of Sheet Music and ... Denver.

STRICTLY First-Class ...

HARDWARE and Wood ... W. H. MOORE'S SONS ...

BLANK BOOK MAKERS, ... W. H. KISTLER ...

REMINGTON STANDARD TYPE-WRITER

... [illegible] ...

WYCKOFF, SEAMANS & BENEDICT, 1611 Curtis St., Denver.

ODELL TYPEWRITER ...

BROOKLYN Addition ...

KLINE & CO., 1610 Larimer St.

LOOK AT OUR PRICES ...

WATCHES At Eastern Prices ...

THEO. MARX & CO. Tailors & Furnishers, 1530 Lawrence St.

RUBBER STAMPS OR STENCILS, Send to W. H. SACHS ... Notary Seals, $3.50.

WOOD ...

WILL D. RONALDSON & CO. CARPETS 1530 Champa St. SHADES DENVER, COLORADO.

Denver Iron Fence Co. ...

Use Barteldes & Co.'s SEEDS ...

SPECIAL ...

WATCHMAKER ... JEWELER ... WATCHES ...

DR. HARTUNG, Room 11 DENTIST Curtis & 16th. Cass and Graham Block, Denver. Teeth extracted without pain ...

CATARRH and HAY FEVER Positively cured by the great DR. BOWDEN'S CATARRH CURE ... Price $1 ... J. C. KELLY & CO. ...

PORTRAITS.

I am now prepared to furnish first-class Air Brush Portraits at prices that can't be beat. This is a new method for enlargement that far surpasses crayon, in durability and effect. I can also give better rates on First-Class Photos than you can get elsewhere in town. Give me a call if you want anything in the Picture line.

A. W. MITCHELL,

Portrait Artist,

(Successor to F. J. Weber)

NO 132 SOUTH TEJON STREET.

THE GAZETTE

All those who wish a good readable paper should subscribe at once for THE GAZETTE. From now on until the close of the Presidential Campaign it will contain all the political news from all sections of the country. Our arrangements for receiving this news are very complete and thorough. Besides containing the latest telegraphic news, it will contain special articles from some of the most prominent writers of the day. Every voter should have a copy of this ... Mr. Taylor will take weekly subscriptions at 30 cents or monthly subscriptions for one dollar.

The Gazette Weekly

Is the only Weekly published in the county containing all the latest telegraphic news. During the coming campaign we will try to give our readers a full account of all the political happenings of each week, together with other choice telegraphic, miscellaneous and local news. No ranchman should be without this paper. The rates are: One year, $1.50; six months, 75 cts.; three months, 50 cts.

Our Job Department

Is the best equipped and most complete west of the Missouri river. Our facilities for doing first-class work at the shortest possible notice are first-class in every respect.

THE BINDERY

Is the best and most complete in the state. In it are employed some of the best workmen in the United States. The facilities for making fine blank books can not be surpassed anywhere. Any persons having sets of books of any kind which they would like to have bound in fine calf or Morocco binding can have them bound at our bindery at Eastern Prices. As we are now making a specialty of this kind of work, parties wishing special binding in Levant, Persian and other fine leathers, should give in their orders. We carry a full line of Fancy Leathers, Cloths and Papers which we would be glad to show our patrons at any time. All old books rebound as good as new. Special attention given to the repairing of Photographic Albums. We also make a specialty of binding magazines, etc.

The Gazette Printing Company.

Chicago Bakery.

ERICSON & GOUGH,

PROPRIETORS.

Next Door to the Postoffice.

DO YOU KNOW THAT OUR

Cakes, Candies, and Ice Cream

ARE SUPERIOR

To any in the city. Our Ice Cream is made from the Pure Article and cannot be surpassed.

All orders for Ice Cream and Ices will be promptly filled and delivered.

We also sell Milk in all quantities, and by the glass.

NOTICE.

The P. O. S. of A.

BUILDING

Loan & Investment Association

... superior advantages to its members than can be had in any other corporation, association or savings institution in the city or state, and parties wishing stock in the above association had better secure it at once as there will be a premium of 5 per cent placed upon all unsold stock after the last Saturday of this month.

Apply to the following for stock or information:

DR. J. R. WILCOX,
DR. T. G. HORN,
C. F. GILLINGHAM,
W. E. McLAIN.

W. E. McLAIN,

Wholesale and Retail Dealer in

Fresh Fruits of All Kinds,

CHOICE CANDIES AND NUTS OF ALL KINDS.

Finest Brands of Cigars and Tobacco.

Soda Water and all kinds of

Summer Drinks.

Manitou Soda and Iron Water.

ICE CREAM by Dish, Quart or Gallon.

No. 14 South Tejon St.

(Wilhelm's) Nasaline THE TRADE MARK Cure Catarrh Cure

Affords Instant Relief in all cases of CATARRH, HAY FEVER, COLD, SORE THROAT, or any kind of INFLAMMATION. Rev. Myron W. Reed says:

DENVER, COL., March 23, 1888.

NASALINE M'F'G CO.—Gentlemen:—I have used your preparation and am well pleased with the result. MYRON W. REED.

Nasaline is sold by all Druggists—Price 50c. OTHER TESTIMONIALS FURNISHED BY NASALINE M'F'G CO., DENVER, COL. P. O. Box 1838 Office—31 King Blk.

Pike's Peak Tourists

Go the Safest Way,
Go the Shortest Way,
Go the Most Beautiful Way,
Go the Cheapest Way,
Go by the Bear Creek Trail,
Toll and Guides Free.

Carriages will call for you at your home and take you to the foot of the trail and return FREE.

Headquarters 110 Cucharas St.

CHAS. WALKER, Jr.

PASTURAGE.

Pasturage for horses and cattle: 7,000 acres of excellent pasture lands; abundance of water.

F. GILPIN. P. O. Box 759.

RAILROAD TIME TABLES.

DENVER & RIO GRANDE RAILROAD.

TRAINS GOING SOUTH.

No. 1. Leadville Mail, arrives ... a. m., departs ...
No. 7. Pacific Express, for Ogden, Salt Lake, El Moro and California, arrives ... p. m., departs ... p. m.
...
No. 3. Leadville Express, arrives 11.05 p. m., departs 11.05 p. m.
No. 5. Pacific Express, for Salt Lake and California, arrives 1.20 a. m., departs 1.23 a. m.
No. 11. Kansas City express, arrives 2.75 p. m., departs 2.7. p. m.
*No. 15. Manitou Excursion, arrives 11.21 a. m., departs 11.25 a. m.

TRAINS GOING NORTH.

No. 4. Denver Express, arrives at 4.10 a. m., departs at 4.15 a. m.
No. 10. Atlantic Express, from Salt Lake and California, arrives at 3.55 a. m., departs 3.58 a. m.
No. 6. Pueblo Express, arrives 10.05 a. m., departs 10.08 a. m.
No. 2. Denver mail arrives 4.03 p. m., departs 4.05 p. m.
No. 8. Atlantic Express, from California, Salt Lake and Ogden, arrives 5.55 p. m., departs 6.0 p. m.
No. 12. Kansas City express, arrives ... p. m., departs 1.41 p. m.
*No. 16 Manitou Excursion, for Denver, leaves at 5.40 p. m.

*Sundays only.

Through tickets for sale to all principal cities ...

Baggage checked to destination. Pullman palace sleepers attached to night trains. Horton reclining chair cars on day trains. Observation cars on daylight trains through the Royal Gorge, in the Grand Canon.

For full information call on or address,
J. M. ELLISON, Agent.

COLORADO SPRINGS & MANITOU R. R.

WESTWARD.		EASTWARD.	
No. 151 Leaves	10.50 a. m.	No. 154 Arrive	10.00 a. m.
No. 153 "	12.40 p. m.	No. 162 "	12.25 p. m.
No. 161 "	3.05 p. m.	No. 168 "	2.50 p. m.
No. 163 "	4.15 p. m.	No. 152 "	4.00 p. m.
No. 165 "	5.35 p. m.	No. 154 "	5.20 p. m.
No. 155 "	7.15 p. m.	No. 170 "	7.00 p. m.
*No. ... "	11.25 a. m.	No. ... "	[illegible]

*Sundays only.

COLORADO MIDLAND RAILWAY.

DEPOT, EAST PIKE'S PEAK AVENUE.

LEAVING FOR DENVER.

Leadville and Aspen Express	4.00 A. M.
Leadville Express	3.00 P. M.

ARRIVING FROM DENVER.

Leadville Express	11.40 A. M.
Leadville and Aspen Express	12.15 A. M.

LEAVING FOR LEADVILLE.

Leadville Express	11.47 A. M.
Leadville and Aspen Express	[illegible]

ARRIVING FROM LEADVILLE.

Leadville and Aspen Express	3.55 A. M.
Leadville Express	2.55 P. M.

SUBURBAN TRAINS.

Between Colorado Springs, Manitou, Cascade Canon and Green Mountain Falls:

ARRIVES.		DEPARTS.	
No. 6	10.15 a. m.	No. 5	8.10 a. m.
No. 2	2.25 p. m.	No. 3	11.05 a. m.
No. 8	12.45 p. m.	No. 7	10.30 a. m.
No. 10	7.00 p. m.	No. 9	4.20 p. m.

DENVER, TEXAS & GULF RAILWAY.

LEAVES.	ARRIVES.
For Pueblo, 10.15 a. m.	From Pueblo 4.35 p. m.
For Denver, 3.35 p. m.	From Denver 11.20 p. m.

POSTOFFICE BULLETIN.

ARRIVAL AND DEPARTURE OF MAILS.

	Arrives.	Closes.
East (Through)	7.00 a. m. / 10.20 a. m.	2.45 p. m. / 8.00 a. m.
The Northeast and North-east Colorado	4.00 a. m. / 10.20 a. m. / 11.20 p. m.	3.10 p. m. / 8.00 p. m.
Pueblo and Southern Colorado	7.00 a. m. / 4.00 p. m.	8.00 p. m.
West, to Colorado and Ogden	5.35 p. m.	12.00 p. m.
New Mexico, Arizona and Southern California	7.00 a. m.	8.00 a. m.
Local points on Colorado Midland Ry.	5.55 p. m.	10.35 a. m.
Local points on D. & R. G. R. R., north	10.20 a. m.	3.30 p. m.
Local points on D. & R. G. R. R., south	4.00 p. m.	10.00 a. m.
Local points on D., T. & G. R. R., north	11.20 a. m.	3.00 p. m.

EXPRESS MAIL.

	Arrives.	Closes.
Denver	7.00 a. m. / 7.05 p. m.	8.00 p. m.
Lv at points from Pueblo to Silverton	7.00 a. m.	8.00 p. m.
Leadville	7.00 a. m.	8.00 p. m.
Salida	7.00 a. m.	8.00 p. m.
McCook (Nebraska) and Denver	7.00 a. m.	8.00 p. m.
Manitou	10.00 a. m.	6.00 p. m.
Manitou	5.30 p. m.	

Mail for Lytle leaves Monday at 7 a. m.; arrives Monday at 6 p. m.

Sunday hours 12 to 1 p. m. Money order office open daily, except Sunday, from 8 a. m. to 5 p. m.

J. P. LOVE, Postmaster.

COLORADO TELEPHONE COMPANY.

W. P. BEACH, Manager.

OPEN at all hours daily, except Sunday. Sunday and holiday hours—8.30 to 11.30 a. m., 3 to 5 p. m., and after 8 p. m.

WESTERN UNION TELEGRAPH CO.

C. H. LONG, Manager.

OFFICE hours daily, except Sunday, from 8 a. m. to 10 p. m. Sunday and holidays, 8 to 10 a. m., 4 to 6 p. m.

GRACE CHURCH FREE READING ROOM

CORNER WEBER ST. AND PLATTE AVE. Open daily, excepting Sunday, from 10 a. m. to 10 p. m. Free to everybody.

GO TO

Gillingham

For the finest Photographs made in Colorado. Also Picture Frames, Artist Materials, and Photo Albums, Colorado Wild Flowers and Novelties.

No. 15 S. Tejon St., Ground Floor

WALL PAPER!

All New Stock and New Styles.

PAINTS, OILS, GLASS, VARNISHES, BRUSHES

AT

Ainsworth Brown's,

114 N. Tejon St.,

A few Doors North of the El Paso Club.

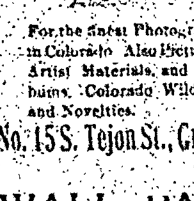

Cleanfast black stockings, ... Co. As advertised in the Century. None genuine without trade mark. Ladies can now obtain them from Mrs. W. P. Lazell, (only authorized agent for Colorado Springs), 4.0 ... Denver. ... Orders by Mail.

McINTOSH & MYGATT,

BANKERS.

CITY AND FARM LOANS.

1515 Curtis St. Denver, Colo.

John DeWitt Peltz,

Attorney and Counselor at Law.

ROOMS 1 and 2, MIDLAND BLK., COLORADO SPRINGS, COLORADO.

Commissioner of Deeds for New York.

NEWSPAPERARCHIVE®.com

THE GAZETTE.

THURSDAY, JUNE 28, 1888.

DAILY WEATHER REPORT.

FOR 24 HOURS ENDING 5 P. M. JUNE 27, 1888.

Temperature at 5 a. m.	[illegible]
Temperature at 5 p. m.	[illegible]
Mean temperature	[illegible]
Maximum temperature	[illegible]
Minimum temperature	40.0
Range of temperature	[illegible]
Mean Humidity	39.0
Prevailing wind direction	w
Average cloudiness	1.0
State of weather	clear
Precipitation	00

T. W. SHERWOOD, Signal Corps.

*T indicates less than .01 of an inch.

Mr. Herman Schwanbeck, of Monument, visited the city yesterday.

The police magistrate fined a man $10 and costs yesterday for vagrancy.

A man was fined $15 and costs yesterday by the police magistrate for carrying a concealed deadly weapon.

Mr. Van F. Rouse, who taught the [illegible] school last year, has been engaged as principal of the Fountain school.

Monument and Manitou will soon organize Cleveland and Thurman clubs.

There will be a regular meeting of the board of county commissioners next Monday.

Aldermen Lawton and Skinner are expected home from their eastern trip tomorrow.

There will be a round-up in the Martin and McGovney pasture east of the city some day next week, probably Thursday.

Owing to the ratification meeting on Monday evening the regular election of officers of Washington Camp P. O. S. of A. was postponed until next Monday night.

Ericson & Gough are now prepared to fill all orders for ice cream, ranging in quantity from ten to one hundred gallons. Parties wishing ice cream for the Fourth should send in their orders early.

In all probability Hon. E. O. Wolcott will address the Young Men's Republican club of this city next week. It is stated that an effort will be made to secure the opera house for the occasion.

The excursion to the Grand Canon of the Arkansas by the B. F. Crowell Hose company was very well attended, and passed off very pleasantly. The company will realize nearly $200 from the undertaking.

"She" will draw a large audience at the opera house next Monday evening. The play will be produced by a strong company and a car load of scenery. The sale of reserved seats will begin at the Midland ticket office this morning.

Among the three applicants for teacher's certificates before the state board of examiners is Mr. J. P. Jackson, principal of the Colorado City public school. A certificate from this board entitles the holder to teach in any state of the union.

Myrtle lodge, Knights of Pythias, at its meeting last evening elected the following officers to serve for the ensuing six months: H. L. Bennett, C. C.; W. T. Bartlett, V. C.; John Kaufer, Prelate; J. W. Chapman, M. of A.; Merle, V. G. Huck and J. K. Miller were elected delegates to the state lodge.

The Cleveland and Thurman club met in their new rooms over Bernard Bros.' grocery store last night. The rooms have not been put in proper condition yet, but will be soon. The principal business transacted last evening was the adoption of a constitution and by-laws.

Mr. W. G. Lewis, of Fountain, who was in the city on Tuesday, stated that as far as buildings are concerned, Fountain is better off now than before the explosion. The buildings which have been erected since the explosion are all better than those destroyed by that catastrophe.

The Ladies' Aid society of the First Baptist church will give a strawberry and ice cream festival at the church this afternoon and evening, beginning at 3 o'clock. The public are cordially invited.

At the meeting of Pike's Peak Lodge No. 38, I. O. O. F. this evening, a number of candidates will join the lodge by initiation. All members of the initiatory staff are requested to be present. Brother Odd Fellows visiting in the city are cordially invited.

Manager Ford received a telegram late yesterday afternoon from the Trinidad ball club stating that it would be impossible for them to be here for the scheduled games to-day and to-morrow. The Prides of Denver have been anxious for a game ever since their defeat by the home club, and they will be here next Saturday. They have greatly strengthened their club since they were here last and will put up a good game of ball.

The state board of agriculture addressed a communication to the state board of land commissioners at their recent meeting in which they urged the latter to secure a certain tract of land in this county for an agricultural experimental station. The recommendation made by the board of agriculture was acted upon favorably, and a five-year lease will be obtained on the land in question. The legislature will probably make an effort to have it transferred to the state.

The Select Knights A. O. U. W. and I. O. G. T. have completed arrangements for an excursion to be run from Colorado Springs and Manitou, over the Colorado Midland railroad to Leadville, on Wednesday July 18th, returning will leave Leadville by the Denver and Rio Grande at 2 p. m. on Thursday July 19th, arriving in this city [illegible]. This will be the grandest excursion of the season, giving an opportunity to visit all the points of interest on both roads. Tickets will be $10 for the round trip; children half fare. A full twenty-four hours will be spent in Leadville and arrangements are completed for visiting the most noted mines, smelting and reduction works in that noted mining city.

The Denver Republican yesterday had the following concerning the base ball games in this city on the Fourth of July: "The Five Points ball club are billed to play two games at Colorado Springs on July 4, morning and afternoon. Grand and extensive preparations are being made for these games, as the managers of the club propose to make the 4th a grand day in the history of base ball in that city. The crack band of Colorado Springs will be in attendance at both games. There will probably be a large attendance of Denverites, as the fare to the Springs and return will be very low. The Denver & Rio Grande road will run a special excursion train on the 4th, returning the same evening after the game. The many friends of the Five Points will have a chance to witness the [illegible] noon game. With plenty of spare time to see the prettiest town in the state."

The meetings of the southern district convention of the W. C. T. U. yesterday were all well attended and proved quite interesting. The following is the programme of to-day's session:

9 a. m.—Prayer and song service.
Paper [illegible] Miss Rose Jackson.
Paper by Mrs. Dr. Gaque. Subject, "Mothers' Meetings."
Paper by Mrs. Gladden, of Pueblo.
"Young Woman's Work," by state superintendent of Y. W. C. T. U., Mrs. Hattie Balcomb.
Noontide prayer.
Paper by Mrs. Sabine, state superintendent of franchise. Subject, "Woman Suffrage."
Report of resolution committee.
Election of officers for ensuing year.
8 p. m.—Religious services.
Address by Miss Wilson, state organizer. Subject, "Social Drinking Versus Social Purity."

A feature of to-day's meeting will be a "chalk talk" on temperance, by Miss [illegible] of Manitou, at [illegible] o'clock, to which the children are particularly invited.

BUSINESS LOCALS.

Ten cents per line for first insertion; five cents per line for each subsequent insertion. Advertisements to go in every other day, or on certain days of the week ten cents per line for each insertion.

HALLETT & BAKER.
Undertakers and Embalmers.
No. 7 Pike's Peak Avenue. 1-13-tf

Fairley Bros. have just received a car load of Refrigerators.

Antique Oak and Plain Ash Refrigerators at Fairley Bros.

Refrigerators with Water Tank and Cooler at Fairley Bros.

Refrigerators from ten to seventy-five dollars at Fairley Bros.

Refrigerators warranted the best and most economical at Fairley Bros.

For the finest display of Refrigerators ever exhibited in this city at Fairley Bros.

Water Coolers and Ice boxes at Fairley Bros. b22-tf

※ Fine Watches, Diamonds, Adys. Silverware, Native Jewelry and Optical Goods. Manufacturing and repairing a specialty at EAGLE'S. ※ a-11-ly

Iron Springs Hotel, Manitou, Colorado. $1.50 per day; $8 to $12 per week. Caters to first class business only. c25-tf

Mrs. May can accommodate a few boarders at Cheyenne House, Cheyenne Canon. Also ground room for tents with or without board. c-25-tf

John Jones, horseshoer, is located at 25 S. Cascade ave., second door south of Bacon & Cary's stable, where he would be pleased to see his old friends and customers. c-18-tf

If you want a good driving or riding horse you are sure to be suited by calling on Joel Roe. d-1-tf

MIDLAND COAL is now ready for delivery. Order book at [illegible] Ericson & Gough's, one door north of post office, and at Transfer's office, Midland Railway.
CHAS. A. LANSING & CO.
c-24-tf Telephone 35.

Mrs. A. B. Lenkel will sell her large and fine stock of millinery, No. 9 South Tejon street, at a REDUCTION of from 10 per cent to 50 per cent for the next thirty days.
June 23, 1888. f2-tf

LUXURIOUS TRAVELING.

The Union Pacific Ry. is rapidly getting to the front under the able management of Mr. Potter. They are now running four daily trains to Omaha, Kansas City and the East, and two to Salt Lake and the West. Pullman's latest improved sleepers attached to each train, and they are the finest in the country. The fast train leaves Denver daily at 9.15 p. m., and arrives in Omaha next day 8.55, Chicago following morning 8.00 a. m. The Reliable K. P. departs as usual daily at 8.05 p. m. Morning train for Omaha and Chicago departs at 8.30 a. m., for Kansas City at 7.00 a. m. Trains for the West leave daily at 1.15 p. m. and 11.45 p. m. Evening trains from this city arrive in time to connect with all U. P. trains East and West. Tickets sold and sleepers reserved at the D. & R. G. offices; J. M. Ellison, Agent; D. B. Keeler, General Agent, Denver. e22-tf

Opera House!

ONE NIGHT ONLY.

MONDAY, JULY 2.

Grand Spectacular Production of H. Rider Haggard's Famous Romance,

"SHE!"

PRESENTED BY THE

WEBSTER-BRADY CO.

A Wonderful and Realistic Production. Car load of Special Scenery.

POPULAR PRICES.

Seats on sale at the Midland Ticket Office. f-28-td

FOR SALE.

Block 1, GRAND VIEW, embracing 3 acres. Chance to [illegible] in six months. Also several acres on Cheyenne Creek—the most beautiful stream near the city. Buy these properties [illegible] COLORADO SPRINGS to be had at a BARGAIN. FOR RENT—Cheap—10 room house, furnished or unfurnished.

A. H. CORMAN. e-11-ly

Mellen's Views!

WHOLESALE & RETAIL,

AT

No. 29 N. Tejon St.

Lantern Slides made to order from Negatives. e-16-ly

NOTICE.

Sealed proposals will be received at our office in Park block, room 12, for furnishing brick, building manholes and furnishing cement, spruce lumber etc., all to be best material, until July 2, 1888, at 3 p. m. We reserve the right to reject any or all bids. f-26-tf
MESHANE, CLOUGH & MOORE.

L. E. DWINELL. W. B. McINTYRE.

Dwinell & McIntyre,

REAL ESTATE & INSURANCE.

No. 10 N. Tejon St.

We Represent:

Home Insurance Co., New York	[illegible]
Insurance Co. of N. A., Philadelphia	[illegible]
Hartford, Hartford	[illegible]
Phoenix, Hartford	[illegible]
Continental, New York	[illegible]
Pennsylvania, Philadelphia	[illegible]
Commercial Union, London, Eng	2,160,88
American, Newark, N. J.	1,011,87
Union, San Francisco	1,94,82

All Losses Promptly and Satisfactorily Adjusted.

The Mutual Life of New York	118,000,000
The Pacific Mutual Life and Accident, San Francisco	[illegible]
Jarvis Conklin Mortgage Trust Co., Kansas City	[illegible]

COMMISSIONER OF DEEDS FOR NEW YORK. a-2-m

GREAT REDUCTION

ON ALL

SHOES!

In order to reduce our immense stock we will SELL REGARDLESS OF COST.

Now is your Grand opportunity.

BACON & GRISWOLD,

No 29 South Tejon St. e-5-tf

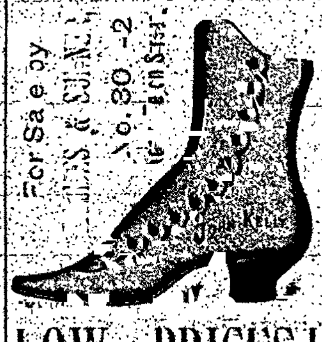

LOW PRICES!

ON FINE

Stationery,
Fancy Goods,
Visiting Cards,
Pocket Books,
Picture Frames,
Artists' Materials,

And All Other Goods at

The Consolidated Stationery Co.

f-10-tf

PHIZ! BANG! BOMB!

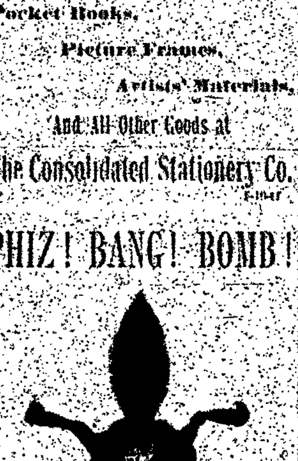

GO TO

HELM & CO.'S

FOR YOUR

FIRE WORKS!

They can set you up a nice assortment for private exhibition at Eastern Prices. Their Retail Prices are very low this year. Examine their stock and prices before you buy.

Cor. Huerfano and Tejon Sts. f-27-t2

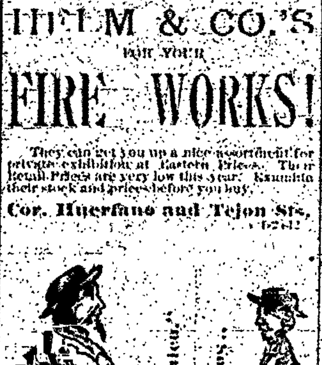

FOR

First-Class Table Board

GO TO THE

DELMONICO!

$5.00 Per Week.

No. 23 S. TEJON ST.

J. O. READ, Prop.

PIKE'S PEAK!

Has again thrown off her mantle of the beautiful, and ready for the tourists of '88.

THE SEVEN LAKES HOUSE

Will Open June 25th.

We are prepared to give the best accommodations of all [illegible] stopping places. Expeditions [illegible]

For full particulars call at our office, old stand of Dwinell & McIntyre, No. 10 N. Tejon Street.

E. B. CURTIS, Prop.
A. L. BRONSON, in Charge. f-23-

M. KENNEDY,

No. 9 North Tejon Street,

REAL ESTATE, LOANS AND INSURANCE!

[illegible] Collection of Rent, Interest, Notes, and the care of Property of Persons out of Town.

Insurance Carefully Written in First-Class Companies Only.

Losses Promptly and Satisfactorily Adjusted

STRANGERS, and others not posted in our Real Estate Market, often ask the question, "Where can I best invest my money to be sure of Quick and Profitable returns?"

1st. I would say, select a locality where you have the most SUNSHINE, the finest view of our GRAND MOUNTAIN SCENERY, etc.

2nd. See that you locate where you can enjoy the best WATER ADVANTAGES that our city affords. A home without water in this country is a desert, and when I say "BEST WATER ADVANTAGES" I mean not only for irrigating purposes, which is very important, but also for all DOMESTIC PURPOSES. Our water supply at present is limited, and unless greatly increased the time is near at hand, if not already here, when every drop will be needed inside present city limits.

3rd. Do not locate where lots are too low in price. Low priced LOTS bring low priced HOUSES; and a PALACE surrounded by shanties will never sell for half its value. Better economize in other ways and secure a lot that will increase in value.

4th. Dont wait until the "Rock Island" comes in and then pay 25 per cent more than present rates.

5th. "Lastly," call and see us and we will convince you that "BOULDER HEIGHTS" possesses all the above advantages.

FOR RENT—FURNISHED.

House 6 rooms, corner lot, south and east front, North [illegible]

One of the finest residences on N. Cascade ave. Elegantly furnished throughout. Corner lot, south and east front. Cottage [illegible] with barn, corral, etc. Moreno ave. [illegible]

One-half mile south of the city—7 room house, large lot, good barn, etc., $25.

Brick house of 5 rooms. Very convenient locality on Nevada avenue, $40.

Very Desirable house, North Weber street—8 rooms, bath, etc., complete, $85.

FOR RENT—UNFURNISHED.

House 7 rooms, corner Dale st. and Wahsatch ave. $30.

Elegant new house, just completed—12 rooms and bath; [illegible] improvements. Very desirable location.

Also new house 6 rooms and bath, on Willamette ave. [illegible] just finished in first-class shape, $40.

5 room house, East Huerfano street, $25.

6 room house, North Nevada, $35.

FURNISHED.

Also house 9 rooms and bath room, N. Cascade ave. Fully furnished, $150.

FOR SALE

ONE QUARTER BLOCK—On N. Weber st. A Bargain.
HOUSE 5 ROOMS—In good condition, N. Nevada, $2,100.
BUSINESS PROPERTY—On Tejon street.
ALSO A FIRST-CLASS BUSINESS.
ONE OF THE FINEST CORNERS on North Nevada avenue—Lot 150x190 feet. House 7 rooms, bath rooms good barn, etc. Bargain.
GOOD 5 ROOM HOUSE—Corner lot, Corona st., $2,050; one half cash, balance on time.
4 ROOM HOUSE—South Tejon st., $1,200.
9 ROOM HOUSE—South Cascade ave., $1,300.
CHOICE LOT N. WEBER ST.—Lot 50x190, $1,450.
THE FINEST CORNER ON N. TEJON ST.—100x190.
ONE OF THE FINEST RESIDENCES—N. Nevada ave., 100x190, house 9 rooms, bath, etc.
VERY DESIRABLE Residence lot, west side Cascade ave.
NEW HOUSE 4 ROOMS—South Cascade ave., $1,200.

HOUSE 9 ROOMS—North Wahsatch avenue; lot 50x190. Good barn and outbuildings.
CHOICE LOT—Fronting on Colorado avenue, $450.
ALSO good lot North Nevada avenue, $1,050.
ALSO A 3 ACRE TRACT—Within city limits, under independent ditch. All cultivated. Very cheap.
VERY DESIRABLE CORNER—Lot 100x190, North Wahsatch avenue, $2900.
ALSO lots in "Boulder Heights" addition.
BRICK HOUSE 6 ROOMS—N. Nevada ave. Very desirable location, $4,000.
FOUR ROOM HOUSE—South Tejon st., with good summer kitchen. Full lot, 50x190. Plenty of shade and fruit trees, $3,200.
VERY CHOICE LOT—Centrally located on Nevada ave., 65 feet front.
VERY DESIRABLE LOTS. On North Weber st. one and one-half blocks from street cars, $800.

Call at my Office for Location, Prices, etc. We will cheerfully Show you Property.

M. KENNEDY, Real Estate Dealer, No. 9 North Tejon Street

Livery, Feed and Sale Stables.

15 Gaited Saddle Horses 15
For Ladies and Gentlemen.
OPP. [illegible], 110 E. Cucharras St. e-13-tf

WHEN IN NEED

OF ANYTHING IN THE

Grocery Line,

Do Not Forget to Call on

Thomas Hughes

IN THE ELEGANT

Pike's Peak Avenue Block.

His stock embraces the best the market affords. A full line of

Staple, Fancy & Imported Groceries

Always on Hand.

Fresh Vegetables in Season.

I have now a light delivery wagon in use which enables me to deliver all orders on the shortest notice. [illegible]

NONE BETTER

Than the Elegantly Finished

Photographic Portraits

MADE BY

J. L. CLINTON.

Babies' Pictures a Specialty.
Satisfaction Guaranteed.
PREWITT BLOCK. 18 S. TEJON ST. e-11-tf

W. H. D. MERRILL,

122 N. TEJON ST.

Practical Plumber & Contractor

FOR STEAM HEATING.

First class work solicited and guaranteed.
Telephone No. 68. m-26-1y

UNION ICE AND COAL CO.

WHOLESALE AND RETAIL

Dealers in Ice.

Agents for Denver, Texas and Fort Worth Railroad Coals. Order book at Baxter & Co.'s, 1st door south of postoffice. Office and yard opposite D., T. & Ft. W. R. R. depot. Telephone No. 31. c-26-1m

John Taylor and Wah Hing's LAUNDRY,

On the south side of Cucharras street, in the rear of the Spaulding House.

Washing and Ironing done on the shortest notice. Full satisfaction guaranteed. f-3-1m

CHARLES C. DYER,

Veterinary Surgeon.

Graduate of the Montreal Veterinary College.

OFFICE Stevens' Livery Stable. Hours from 8 a. m. till 5 p. m.
Colorado Springs, Colo. [illegible]

FRANK T. LENT, ARCHITECT

OFFICE—Northeast corner Pike's Peak and Nevada Avenues m-30-tf

SUBSCRIBE

FOR THE

Daily Gazette.

A. HEMENWAY & SON,

GROCERS!

Also Carry a Full Line of

VEGETABLES AND FRUITS.

No. 115 South Tejon St. Telephone 37. m-5-ly

Russell & Alexander,

Contractors for Waterworks

CAST IRON & KALAMEIN PIPE, HYDRANTS,

Valves, Special Castings, and all Waterworks Supplies.

Colorado Springs, - - - - Colorado.

SOOY & POLEY,

The Pike's Peak Photographers,

No. 112 N. Tejon Street.

The Finest Parlors in the city. First-class work. Reasonable Prices. Ground Floor. e-22-ly

WALL :: PAPER.

All New Stock and New Patterns.

Fine line of Wall and Ceiling Decorations. Also fine line of Room Mouldings, which will be finished to match the Decorations in the rooms in which they are used.

Paper Hanging, Calcimining, and all branches of HOUSE PAINTING done in a thoroughly workmanlike manner.

CHAS. E. SABIN,

No. 117 East Huerfano St., - Colo. Springs.

SOMETHING NEW.

Having just received one of the Largest consignments of WALL PAPER that was ever brought to El Paso county, at one time; and in order to dispose of it quick, and to give our patrons a share of the profits, we have concluded to give three grand prizes that shall be a benefit to every property holder in the county. To every purchaser of six double rolls of Paper and over and border for the same amount of paper, we shall give a chance in a GRAND DRAWING for the papering of three parlors in three different ways, the size of the parlor not to exceed 16x18.

THE FIRST PRIZE—Shall be for papering ceiling and walls with the very best hand-made Embossed Paper in our store, the lucky party to select the paper. The wood work to be painted or stained to match the paper.

SECOND PRIZE—The ceiling and walls to be papered with Colored Bronze Paper; wood work painted or stained to match.

THIRD PRIZE—The ceiling and walls papered with a flat paper; that is, a paper without gilt; wood work painted or stained to match.

The mode of drawing will be by tickets, with name and number, put in a box, which will be soldered up and a duplicate of the same given the purchaser. The box will not be opened until the 31st day of July, 1888. Then all tickets shall be placed in a revolving wheel and a disinterested party blind-folded shall draw out one ticket, which shall indicate the owner of the first prize. The second and third in the same manner shall then be drawn. a-1-ly

GEO. CANT & CO., 102 Pike's Peak Ave.

Lowest Prices Ever Offered.

I will sell at the undermentioned prices. I can sell cheaper any other firm because I discount all my bills and buy everything by the CAR LOAD.

AURORA BRAND.

1 Dozen Quarts... $2 50 | 1 Dozen Pints... $1 60

BEER.		WINES.	
Anheuser Beer, 1 doz. quarts	2 50	Bordeaux Claret, 1 doz. quarts	5 00
" " " pints	1 50	" " per quart	50
Budweiser Beer, 1 doz. pints	1 60	Hock, 1 doz. quarts	5 00
" " " quarts	2 50	" " per quart	50
Milwaukee Beer, 1 doz. quarts	2 50		
" " " pints	1 50	Fine California Wines as made—	
Golden Pilsener Beer, 1 doz. quarts	2 25		
" " " pints	1 25		
Denver Brewing Co., 1 doz. pints	1 00	Port, per gallon	1 50
" " " quarts	1 75	Sherry, per gallon	1 50

All above mentioned goods delivered daily at same price to any part of the city. Barrel lots of 6 dozen quarts or 10 dozen pints at special low rates. On hand the Largest Stock in the County of Domestic and Imported Wines and Liquors. Quality guaranteed. Address

b-5-tf

A. STOCKBRIDGE,

Wholesale Wine & Spirit Merchant, Colorado City, or P. O. Box 81, Colo. Springs.

LOWTHER BROS.' BAKERY

A FINE LINE OF

Cakes, Pies, Etc., Always on Hand.

Fresh Candies, Fruit & Confectionery.

Headquarters for the Finest Bread. m-1-ly

WEBSTER & McPHERSON,

BLACKSMITHS,

Horse-Shoeing a Specialty.

West of Newton's Lumber Yard, West Huerfano Street. k-4-tf

Mr. L. G. Goodspeed

Of Chicago, having purchased the stock of JEWELRY owned by the estate of L. C. Davis, I cordially solicit for him a continuance of the public patronage. He will retain the services of Messrs. S. J. Pullin and Louis Langbehn, and good workmanship and full satisfaction will be guaranteed.

Mr. Goodspeed will carry a large stock of Jewelry, Watches, etc., and has recently purchased a large line of New Goods, which are now in the store.

G. W. DAVIS,
Administrator of the Estate of L. C. Davis.

e-5-ly

F. H. GAY'S

Will offer a series of Bargains for the next two or three weeks. Bargain for Monday will be 96 pairs Men's Button and Lace Shoes at $1.50, Would be Cheap at $2.00.

F. H. GAY'S, 9 S. Tejon St.

COLORADO SPRINGS, COLO.

GIDDINGS BROS. & WILBUR

Commencing Monday morning and continuing until sold, we will offer our entire stock of Ladies' and Misses' Jackets and Ladies' Fancy Wraps at 25 per cent Discount. This brings them down less than Manufacturer's Cost.

Also a small line of Ladies' Waterproofs at 50c.

GIDDINGS BROS. & WILBUR

No. 21 S. Tejon St.

"You can fool some of the people all the time, you can fool all of the people some of the time, but you can not fool all the people all the time."

Merchants who publish silly advertisements should ponder on this profitably.

Is it better to deal with Clothiers who claim everything and show very little, or to patronize a house that professes only what it can perform?

We have a great stock of things that men and boys wear. Our Clothing is carefully selected and well made. Choose your apparel HERE, because we can fit you, suit you, and after you once learn the merits of our goods, we believe you will continue to use them.

A. ARMENTROUT,

Clothes, Hats, Shoes and Furnishings

19 S. Tejon St., Colo. Springs.

Tutt, McDaniel & Co.,

REAL ESTATE AND INSURANCE BROKERS

No. 1 South Tejon Street.

FOR SALE.		FOR RENT.
N. Weber—7 room house, full lot, cheap at	4,00	8 room house, Nevada, furnished.
5 room house, S. Nevada	1,00	9 room house, Cascade.
9 room house, 2 story, two lots	2,00	9 room house, furnished, N. Weber.
6 room house 110 S. Weber	3,50	4 room house, stable, etc., North.
8 room house, central location	4,00	3 room house, South.
RANCH FOR SALE.		2 room house and tent, South.
South slope of the divide, neat house, 300 acres, 10 miles from town, cheap at	3,50	6 room cottage, furnished, north.
Lots in Colo. Springs, Colo. City, and Manitou. Investments in Monument. d-5-6m		6 room house, S. Wahsatch.
		5 room brick house, central.

THE FINEST

Domestic and Imported Cigars.

THE BEST

Soda Water and Summer Drinks.

THE PUREST

Drugs and Medicines.

THE CHOICEST

Perfumes and Toilet Articles

AT

MILLER BROS.',

WHOLESALE AND RETAIL

DRUGGISTS,

P. O. BLOCK.

IRVING HOWBERT, PRESIDENT. J. J. HAGERMAN, VICE-PRESIDENT.
J. A. HAYES, JR., CASHIER.

FIRST NATIONAL BANK

OF COLORADO SPRINGS.

BUYS AND SELLS FOREIGN AND DOMESTIC EXCHANGE AND DOES A GENERAL BANKING BUSINESS.

DIRECTORS:
IRVING HOWBERT, N. S. CULVER, LOUIS R. EHRICH, A. HAYES, JR., J. J. HAGERMAN, [illegible]

NEWSPAPERARCHIVE®.com